

Nene Valley news

Your local independent community newspaper for East Northamptonshire

Telephone:
01522 513515

We want to hear from you, so please submit your news story or event at www.nenevalleynews.co.uk

Inside...



Nene Valley Business News

Page 8



Reindeer pay a flying visit to Stanwick

Page 9

Richard James wins top award at prestigious estate agency event

Local estate agent Richard James Estate Agents is celebrating being crowned the 2016 Relocation Agent Network Agent of the Year



Richard James received their award at this year's Relocation Agent Network Awards Dinner held on Friday 18th November at the Sofitel Hotel and Conference Centre, Heathrow.

The Agent of the Year Award is the most coveted

prize Relocation Agent Network, the national network of selected estate agents, can give. Nominees are selected for the award because of the outstanding service that they have provided to their customers. They are judged on all aspects of estate agency,

from marketing to customer care, professionalism to experience and reputation to commitment, which are all analysed in detail to decide the winner.

The black tie evening Awards Dinner was hosted by comedian and actor, Miles Jupp, who presented Richard

James with their award. In addition to collecting the night's top prize, Richard James was also awarded two more accolades, the Best Agent Regional Award – Central and the Customer Relocation Award.

The Best Agent Regional Award recognises a member's overall contribution to Relocation Agent Network, their ability to achieve customer satisfaction and a strong market share locally. The Customer Relocation Award recognises members that have generated the greatest number of referrals over the past year.

Referrals are an important element of Relocation Agent Network: if a customer plans to relocate to another area of the country, their Network agent will recommend that the relocating area's local member assist in their move to the new location.

Co-founder and Director

James Rota said: "We are absolutely thrilled to have been named Relocation Agent Network's Agent of the Year. This is the Network's top award, so the accolade really does highlight the true determination, hard work and professionalism of every member of the Richard James team. It's a clear message to all of our buying and selling customers – the service that Richard James provides is the very highest in the Wellingborough, Irthlingborough and Rushden areas and across Relocation Agent Network."

Richard Tucker, Relocation Agent Network's Managing Director said: "We are so proud to name Richard James as our 2016 Agent of the Year. The team's commitment to outstanding customer service has been demonstrated time and time again and they truly are the Network's leading estate agent."

In Brief

Safety alarm offer

Local Police have issued a warning to Raunds residents to keep their property safe during the festive season.

The Town Council therefore wants to encourage everyone to be vigilant and keep their property secure. So that it can offer practical support the council has purchased a number of shed alarms to give away to local residents.

To claim your free alarm please call at the Town Council, 9.30am–2pm Monday to Friday. The alarms are available on a first come first served basis and are limited to one per household.

Primary school proves maths skills

Children and staff at Oundle CE Primary School are celebrating after recording a brilliant series of results in a national competition to identify the country's top mathematicians.

Twenty-eight pupils from Years 5 and 6 at the school in Cotterstock Road took part in the annual UK Primary Maths Challenge – achieving five golds, two silvers and two bronzes.

richard james

www.richardjames.net

Ask us how much **your home** is worth.

Your local estate agents with offices in Wellingborough, Irthlingborough & Rushden. Open 7 days a week.

Rushden Office
Tel: 01933 480480

Wellingborough Office
Tel: 01933 224400

Irthlingborough Office
Tel: 01933 651010



Letters to the editor

If you would like to submit a letter to the editor please send it to news@nenevalleynews.co.uk for consideration. The maximum word count is 200 words.

Dear Editor,
We read with interest A.T. Newman's comments regarding Rushden, 3rd December issue. Rushden Town Council treats all comments from local residents with great importance.

The Town Council adopts a positive approach for Rushden and is proud to have the backing of a supportive and caring community. Nationally shopping habits have changed significantly over the last ten years and this has sadly reflected on all High Streets. We are continuing to support our High Street traders and are

actively seeking retail opportunities where possible. The town offers a variety of things to see and do and by working together with our strategic partners we are making continuous improvements to both the daytime and night time offer in the town. The task of monitoring evening activity is not always an easy one and constant vigilance from all parties is required.

The councillors and staff at Rushden Town Council appreciate constructive feedback and seek to take action where necessary, the town clerk and town manager have scheduled some evening monitoring in the town.

Please do not hesitate to contact Rushden Town Council by email info@rushdentowncouncil.gov.uk or by telephone 01933 316216 if you require any further information.

Genealogy jottings

A few weeks ago I mentioned how important it was to keep a note of your source material. There is nothing worse than wanting to verify or explore some information further when you cannot for the life of you remember where you found it!

This leads on to... how do you keep your family history records? Scraps of paper littering the dining room table? Notebooks? Ring binders for each branch of the family? Shoeboxes? It may be that you prefer to keep all of your records on your computer/laptop/iPad etc.

I have a ring binder for each surname in my family. Yes, there are rather a lot... However, I do know where to find information if I need to check something out. It is also great to see photographs of how my ancestors changed as they got older. I was very lucky in that a few years ago, I was presented with a cardboard suitcase full of photographs and have managed to identify who most of the people in them are. They are now filed in their

By Jan Pearson
Genealogy Specialists, Tracing Our Past, Discovering Our Genes (TOP DOG)
www.genealogy-specialists.com

appropriate folders. However, I do have some items out in my 'office'. On one wall I have a sampler that my great grandmother made in 1866 when she was just 10 years old. I also have a photograph on my wall of my grandfather (who died 10 years before I was born), my uncle and my mother – all since passed away – so that I can see them and enjoy them. My father has a plaster cast of his hand that was made by a renowned sculptor when he was three years old – not tucked away out of sight, but displayed in a cabinet for visitors to see. Whilst it is great to have wonderful records stashed away, some things need to still be enjoyed. Have a rummage amongst your mementos and records, seeing what you can enjoy.

Have a wonderful Christmas and peaceful 2017.

Want to place an advertisement or submit an article?

If you wish to contribute or have any comments please email news@nenevalleynews.co.uk or call 01522 513515. To advertise, call 01522 513515. Alternatively you can email advertising@nenevalleynews.co.uk

If you are not receiving your copy of Nene Valley News, please email distribution@km-media.co.uk or telephone 01522 513515.

If you would like to receive this publication as a download, Nene Valley News is available online as a pdf at www.nenevalleynews.co.uk.

You can also subscribe to Nene Valley News for £39 per annum.

Nene Valley News is produced by KM Media & Marketing, County House, 9 Checkpoint Court, Sadler Road, Lincoln, LN6 3PW.

Copy dates for Nene Valley News

Publication date: Saturday 14th January
Articles to the editor by: Wednesday 4th January

Publication date: Saturday 28th January
Articles to the editor by: Wednesday 18th January



KM Media & Marketing
Your partner in publishing
ONLINE | IN PRINT | IN DIGITAL

Editor's notes

A recent return trip to north Wales, which Satnav suggested would be three plus hours each way, turned into a very extended day because of roadworks, accidents and collapsed drains! It's not unnatural to have an aversion to going anywhere near the M25 because of the potential for delays, especially on Fridays, but in this case the M6 in Staffordshire on a Tuesday was just as bad. This leads to conjecture about the state of the nation's infrastructure and in particular the cost to the economy of delays on our roads.

Reputable studies have put the cost of vehicle delays caused by congestion in London alone at between £2bn and £4bn per year, with up to £750 million of this due to roadworks, around £2,000 per road work per hour.

Obviously, the works are necessary for longer-term improvements but the 'jam tomorrow' seems to be a long time coming. Perhaps we should reconsider increasing the use of waterways, and rail, for freight and do our bit towards reducing the number of vehicles on the roads by not shopping on the web! Any

views?

It's a year now since the ownership of the Nene Valley News changed hands and hopefully you will agree that we are still delivering the services you require from your local newspaper. In this edition we cover a couple of personal financial issues with advice from the Citizens Advice Service for those struggling to make their money go round and an opportunity to investigate savings on energy bills, thanks to East Northants Council (ENC). The latter are also seeking small local projects to which they can allocate funding, so if you believe you have something which fits the bill, get your local council to make an application or work directly with your ENC Councillor.

This will be the final edition of the Nene Valley News for this year. We'll be back in mid-January, so all of us at the newspaper wish all of you a merry Christmas and a happy and prosperous New Year. And remember, the shortest day of the year is 21st December, so we are on the way to lighter nights and spring!

46 Cartrill Street, Raunds, NN9 6ER
RAUNDS RAINBOW NURSERY SCHOOL

Free 15 hours or 11 hours per week

Free Entitlement:
Aged 2+

11 hrs 52 weeks
15 hrs 38 weeks

Worth over £2000 per year
Reserve your place for next term

01933 624500

www.raunds.org

Come & visit us • Open 8 till 6 • Children from 2 years

Cake Decorating Supplies

For Amateurs, Professionals and Enthusiasts alike



From the basics - Sugar Paste, Cake Boxes and Boards to Cake Lace, Moulds and Cutters
We have all the Baking and Cake Decorating supplies to complete your Wonderful Creations!

SCS packaging Shop open 7am till 5pm Monday to Friday
Orchard Road, Finedon, Northants NN9 5JG
Tel 01933 681 681 www.scspackaging.co.uk



Rushden Golf Club

Membership available
from £56.88 per month.

Special offer - 15 months
for the price of 12!

Still undecided? Try before you buy –
Enjoy one month's trial membership for £65.

Not a Golfer?

Looking for somewhere new to eat at lunchtime?
With its pleasant surrounds and easy parking, why not enjoy a meal at Rushden Golf Club – select from our 2 for £10 or 2 for £12 menus.

Rushden Golf Club, Kimbolton Road, Chelveston,
Wellingborough, Northants NN9 6AN
01933 418511 – option 1 • www.rushdengolfclub.org

Pisces
Take away and restaurant
'Best in Northants' for the second year running
10% off your total order. Take away and restaurant.
Come and try the best. Offer ends 14th January 2017
Open: Tuesday-Saturday
Come and visit us at 21 High Street, Thrapston, Northants NN14 4JJ
01832 733303
[facebook.com/piscesthrapston](https://www.facebook.com/piscesthrapston)

East Northants Snooker League

If you are interested in joining the League, you can find them via Facebook – East Northants Snooker League.

As we approach the halfway point of the season, things are getting very competitive in the League. The top spot has changed round on an almost weekly basis for the past month. Windmill G, having led for two weeks, lost their first match of the season, suffering a 1-5 defeat to Windmill C who are now slowly climbing the table, having been at the bottom just three weeks ago. Windmill Mecca have now really found their form, winning 6-0 over Coopers A, which puts Mecca in the top spot and sends Coopers A all the way down to 5th position.

In the Player Stats, Craig Back continues his impressive run of form; he has won 12 of 16, 75% of his games, putting him number one in the rankings. However, as Craig has lost a couple of frames recently, this makes it possible for another player to claim the number one spot. Darren Fenner and Richard Wright are close behind on 71%. All player handicaps are to be reviewed on Monday 19th December,

ready for the second half of the season in 2017.

Matt Barcock stole the show this week, with his comprehensive win over Justin Gaggini, thanks to a new high break of 63. During the same match Darren Fenner also knocked in a 32 break. On the neighbouring table Colin Hinds showed how formidable he can be, claimed a 2-0 win over Frank Perkins, including a cool 38 break.

The draws have now all taken place for the three winter competitions – the H-Cap Singles, Scratch Singles and H-Cap Doubles which must be played over the course of December. There are some exciting matches lined up. Good luck to all players.

Results for week 8:

Coopers A 0-6 Windmill Mecca
Windmill B 4-2 Islip WMC
Windmill C 5-1 Windmill G
Coopers B 3-3 Windmill Weapons
Coopers C 4-2 Windmill Warriors

East Northants Snooker League - Sponsored by The Pumphouse Café, Wellingborough

Position	Team	Played	Won	Drawn	Lost	Points
1	Windmill Mecca	8	5	2	1	32
2	Windmill G	8	3	4	1	29
3	Windmill Warriors	8	4	1	3	26
4	Windmill Weapons	8	2	4	2	25
5	Coopers A	8	4	1	3	24
6	Coopers Ball Bashers	8	1	5	2	23
7	Windmill C	8	2	4	2	23
8	Islip WMC	8	2	2	4	21
9	Coopers C	8	2	2	4	21
10	Windmill B	8	2	1	5	16

High Breaks 2016/17 -

Sponsored by HCB Plumbing, Wellingborough

Position	Player Name	Team	High Breaks (30+)
1	Matt Barcock	Windmill Mecca	63, 33, 31
2	Mark Brett	Windmill C	57, 39
3	Wayne Gardner	Windmill Mecca	49, 47, 42, 39
4	Jay Thomas	Windmill G	47
5	James Docherty	Islip WMC	41
6	Colin Hinds	Coopers C	38, 33, 30
7	Justin Gaggini	Coopers A	34
8	Craig Back	Windmill G	33
9	Darren Fenner	Windmill Mecca	32
10	Paul Lewis	Windmill Warriors	32
11	Richard Wright	Windmill Warriors	31
12	Alan Jupp	Windmill B	31
13	Ben Pacan	Windmill Weapons	30

Monday Munch Club

Oundle's Monday Munch Club for elderly and disabled residents in Oundle and surrounding villages is planning to move from strength to strength going into 2017.

The lunches, which take place on the third Monday of every month except August, have become a firm fixture in the local calendar and are staged at Oundle CE Primary School in Cotterstock Road.

With support from Waitrose, the club recently hosted scores of people at its annual Christmas party with the school's pupils providing festive musical

accompaniment.

"It's been a wonderful to see so many folk coming along to these communal mealtimes to spend quality time eating and chatting together," commented the club's organiser Mrs Sarah Lee. "We feel sure the club will keep on growing and we are keen to engage as many locally based elderly and disabled people as possible."

The next club lunch will take place on Monday 16th January 2017. To book your place, please contact Patricia Bird on 01832 275353.

For the **Best Value** selection of shoes in your area why not visit your local

DB Factory Shoe Shop

NEW RANGES NOW IN STOCK!

We stock the **largest range** of **Men's** and **Ladies'** boots, shoes and slippers, as well as **Children's** styles including football boots and wellies!

Opening times: Monday to Saturday 10am-5pm Sunday 10am-4pm
Address: DB Shoes Ltd, 19-21 Irchester Road, Rushden, Northants, NN10 9XF
Online www.dbfactoryshop.co.uk

FREE ROADSIDE PARKING

Wide Feet?

Then why not visit our specialist shoe fitting centre where our team of experienced shoe fitters will help you choose the style of footwear that is suitable for your needs!

Call **01933 410 305**
Online www.widerfitshoes.co.uk
Opening times: Monday - Saturday 10am - 4pm

Plus 10% OFF
get an additional
When you bring this advert and quote code **NVX1642F**.
Offer valid in both shops until 15th April 2017

Dale Musson

uPVC Windows and Door Repair Specialist

- Glass misting up units replaced with full guarantee
- Handles Broken
- Draughty Windows
- Doors not Locking/Unlocking
- Replacement Letter Boxes
- Window and Door Gearing and Hinges Replaced

Personal service from a small independent company at competitive prices

01733 762912 / 07860 358 400

FENSA Registered Company

Having problems with condensation between your double glazed units?

action2mobility.co.uk

Action²Mobility

THE REGION'S LEADING MOBILITY AID CENTRE

* MINIMUM PURCHASE £10. OFFER ENDS 28.01.2017

10% OFF
BRING THIS AD WITH YOU AND GET 10% OFF ANY PURCHASE*

'BOOT' SCOOTERS
FROM ONLY **£595**
RECONDITIONED SCOOTERS AVAILABLE

ELECTRIC RECLINERS

TRI-WALKERS
FROM ONLY **£49.99**

STAIRLIFTS
FULLY GUARANTEED
FREE HOME SURVEY

COSYFEET FOOTWEAR
LARGE STOCK: SHOES & SLIPPERS
FOR SWOLLEN & TROUBLESOME FEET

ADJUSTABLE BEDS
FROM **£795**

CALL FREE: 0800 698 2588 MON-FRI 8AM-4PM **FREE PARKING**

SHOWROOMS: 69-71 WASHBROOK RD · RUSHDEN · NORTHANTS NN10 6UR

Solemans

With **FREE LOCAL DELIVERY**
& **FREE GIFT WRAPPING**
(during December)

FILOFAX

In stock or to order



SAVE 30%!

Jigsaws



From **£10.49**

Boxed Art Sets

DALER ROWNEY Each **£29.99**



Watercolour, Acrylic or Oil.

Tool Pen Great Dad Present!!



Each **£15.99**

Stylus, Pen, Rulers, Spirit Level & Screwdrivers!

Gift Vouchers



In 6 card designs

Prestige Writing Instruments

From Parker, Cross, Waterman & Sheaffer.



SAVE 20%!

Adult Colouring Books



From **£6.99**

Duracell Plus Batteries

Buy 5 & Get 3 FREE



Pack of 8 **£3.99**

Glitter



6 Tubes **£2.49**

Gold & Silver Sprays



Each **£1.99**

Oscar Deskware

From **£3.99** To **£21.99**



Colour Inkjet Printer

Scans & copies



Each **£24.99**

Complete Art Set



Each **£39.99**

Contents worth over £100!

Educational Kits



From **£5.99**

A4 Trimmers

Save 56%



Each **£19.99**

Metallic Markers

Gold, Bronze & Silver



Pack of 3 **£4.99**

Shredders



From **£19.99**

Racing Chair



Also in Black or Blue & Black

RRP **£169**

Each **£129.99**

Colouring Pens & Pencils



40 Felt-Tips **£12.99**

12 Colouring Pencils **£4.69**

Tape Dispenser



Wrapping made easy!

Each **£2.95**

• Bedford • Higham Ferrers • Kettering • Northampton • Oakham • Oundle • Peterborough • Stamford • Towcester • Wellingborough - please see www.solemans-online for full branch details

Solemans Christmas Gifts For all

• uPVC Windows • uPVC doors • Locks • Hinges • Glass Units • Adjustments • Servicing • Doors • Letterboxes • Handles • Burglary repairs • Mouldings • Composite doors

THRAPSTON GLAZING & JOINERY WORKSHOP

Est 85

FREE QUOTES **FREE GENUINE ADVICE**

SUPPLIERS AND INSTALLERS OF QUALITY uPVC WINDOWS, DOORS AND CONSERVATORIES - WHITE, COLOURED AND WOODGRAINED FINISHES AVAILABLE

WINDOWS • DOORS CONSERVATORIES UPVC and ALUMINIUM GLASS CUT TO SIZE WHILE YOU WAIT

We have been repairing customers existing windows and doors for over 15 years and this has become more and more popular. We now offer a dedicated, quality repair service with 1000s of spare parts for all makes of windows and doors, including locks, hinges, handles, glass units, etc.

SAME INSTALLATION TEAM FOR LAST 28 YEARS.

All of this from a small local company offering a combined wealth of experience of over 150 years from our small workforce of six skilled craftsmen in the window and door industry.

UNIT 11, COTTINGHAM WAY, THRAPSTON
01832 734570 **FENSA**
www.thrapstonglazingandjoinery.co.uk
www.windowanddoorrepairs.co.uk
Quality Repairs To Windows & Doors

Perfect Balance Pilates

'the art of exercise'

Monday

Finedon 6.30-7.30pm starts 16th Jan
Islip 8-9pm starts 27th Feb

Tuesday

Rushden 10.30-11.30am starts 31st Jan
Rushden 1.15-2.15pm starts 31st Jan
Barton Seagrave 6.30-7.30pm starts 7th Feb
Barton Seagrave 7.45-8.45pm starts 7th Feb

Wednesday

Personal Training 10.30-11.30am - available
Yelden 6-7pm starts 11th Jan
Raunds 7.30-8.30pm starts 11th Jan

Thursday

Oundle 9.45-10.45am starts 12th Jan
Rushden 6.15-7.15pm starts 12th Jan
Rushden 7.30-8.30pm starts 12th Jan

Friday

Personal Training 10.30am-11.30am

07833 373622

info@perfectbalancepilates.com

www.perfectbalancepilates.com

the pilates principle
pilatesbreath

PETERBOROUGH UNITED FOOTBALL CLUB **MANOR SCHOOL SPORTS COLLEGE**

Manor School Sports College and Peterborough United FC Football Academy Open Trial

In September 2017, Peterborough United and Manor School are offering a combined full time football and education programme. We would like to offer any current male Year 11 player the chance to attend our next open trial.

Date: Wednesday 21 December **Time:** 11am-1pm
Venue: Manor School Sports College, Mountbatten Way, Raunds, Northants, NN9 6PA

If you are interested in the programme or attending the trial, please contact Sam Gaughran on 07931 095176 or email sam.gaughran@theposh.com

NENE & WELLAND CALLCONNECT

Serving Oundle, Peterborough, Stamford, Thrapston and surrounding villages

CallConnect is a unique bus service whose timetable is not fixed but responds to passenger requests. The service runs from 7am - 7pm Monday - Saturday. Routes are different each day depending on the bookings made by passengers. Journey requests can be made by telephone or online. The service is designed to improve transport links in the Oundle & Thrapston areas.

For more information & to book a journey:
0345 2638153
www.wellandcallconnect.co.uk

Follow us on Twitter @CallConnectbus

Advice Column

The Citizens Advice service is a network of charities, local and national, that between them provide advice to millions of people each year. Here, experts from Central and East Northamptonshire Citizens Advice provide answers to typical questions.

Readers willing to have their enquiry anonymously published (editor's decision final) can email Nene Valley News direct.news@nenevalleynews.co.uk. Please mark such enquiries

'Citizens Advice Column' in the subject.

I've been struggling with my finances for a while, and now it's got to the point where I can't afford bills like council tax or my mortgage. I'm worried that

if I can't find a solution soon, I might have to sell my home. What can I do?

The month after Christmas can be particularly tough, with extra expenses over the festive period putting even more pressure on household

budgets. If you are facing New Year debts don't panic. With the right help there are ways to get on top of your outstanding bills.

Firstly, the earlier you get help with debt problems, the easier it is to get them sorted. Trying to carry on as if everything is normal can make things worse, as debts can pile up quickly. Letting your creditors, like your mortgage company or local council, know if you will be unable to pay them is key. Creditors should consider reasonable repayment plans and may be able to offer you more time to pay.

It is important that you prioritise paying certain debts, such as the rent, mortgage or energy bills, first to keep a roof over your head and the heating on. Depending on your circumstances, you may be able to get support through benefits, so it is worth checking this with the Department for Work and Pensions. If you are unable

to pay your council tax debt the local authority may agree to let you pay a reduced payment over a longer period or even in exceptional circumstances write off the debt, but you will have to keep paying your ongoing bill going forward.

Drawing up a proper budget of your expenses can help identify areas you can cut down on. Before you turn to a loan to cover

costs, think carefully and find out what this means for any future repayments and interest that will be due on the loan. Citizens Advice Bureaux offer free, confidential and independent advice, can help work out costs and negotiate with your creditors, and may be able to help you get debt-free by looking at appropriate options available for you.

By
Martin Lord



Winter blues? Try a new sport

Pemberton Maid Marions Ladies Archery Club is over 10 years old and we enjoy a relaxed shooting regime, with time to socialise over tea or coffee. We invite women of all ages to 'Come and Try' sessions on the 18th and 25th January 2017 between 11am and 12.30pm at the Pemberton Centre, H E Bates Close, Rushden. Admission to the Pemberton Centre is £4.

Should you decide to join you will be

given full training during a six-week course and free use of equipment for six months. In the coming year we will be holding club competitions to recognised Archery GB rules and also fun shoots where our own rules tend to apply!

For more information please contact Diane on 01933 314032 or Nicki on 01933 395913.

**citizens
advice**

**Central & East
Northamptonshire**

To make a start use the national website www.citizensadvice.org.uk – or if you think you need additional support contact the local support line on 03444 889 629.

ENTERTAINMENT IS BACK!



Wed 14 - Fri 30 Dec



Thu 5 Jan, 7pm



Wed 18 - Sat 21 Jan, 7.30pm
Sat 21 & Sun 22 Jan, 2.30pm



Thu 9 Feb, 1pm & 3.30pm



Sun 26 Feb, 7pm



Mon 17 Apr, 1pm & 3.30pm



Wed 26 Apr, 7.30pm



Sat 29 Apr, 8pm

With **free parking** and no **booking fees**, be sure to sign up to Castle Theatre's mailing list and start planning your next family event or special night out!

01933 270 007

castletheatre.co.uk



Castle Theatre, Wellingborough



@castle_WEL

**CASTLE
THEATRE**
Wellingborough

Have you been suffering from BACK OR NECK PAIN? Is it affecting your day-to-day life?

GET YOUR
FREE
CONSULTATION
TODAY
(NORMALLY £45)

Having treatment with The Ashgrove Clinic has been brilliant. I can actually bend and stretch and move about and do the normal things in life again. The treatment has changed my life completely.

Mr Peers, Northampton

**Call 01933 328020
now to book your
FREE consultation!**



It's time to do something about it. It could be impacting your long-term health.

You can get a FREE consultation with The Ashgrove Clinic and make the first step to a pain-free life today (normally £45)!

Your 20 minute consultation with one of our friendly osteopaths will...

- Assess your current injury and pain level
- Offer bespoke advice on pain management
- Give you 1:1 individual analysis for the best way to treat your pain

And, we'll get started right away.

So, if you're in pain at work, when you pick your kids up, whilst playing sports, or even whilst walking, why not make the first step to your recovery today?

The
Ashgrove
Clinic

www.osteonorthamptonshire.co.uk | 01933 328 020
13 Lancaster Street, Higham Ferrers, Rushden, Northamptonshire, NN10 8HY



East
Northamptonshire
Council

Notice of planning applications received

Notice is given that the following applications have been received together with the last date for making representations:

Apethorpe

16/02277/FUL and 16/02278/LBC (07/01/2017) (LB/CA) (LBRegs) Two storey rear extension at 6-7 Bridge St Apethorpe PE8

Ashton

16/02205/FUL and 16/02206/LBC (07/01/2017) (LB/CA) (LBRegs) Erection of private car garage and formation of vehicular access at Honeybee Cottage 8 The Green Ashton PE8 5LD
16/02239/FUL (31/12/2016) (Info) Proposed single storey extension and new dormer window to rear with internal alterations to ground and first floors at 4 Laxton Drive Oundle PE8 5TW

Clopton

16/02214/FUL (31/12/2016) (Info) Erection of single two-storey dwelling at 16 Main St Clopton NN14

Collyweston

16/02307/FUL (07/01/2017) (Art8) Demolition of existing building and erection of offices and visitors centre at Gadsby Field Main Rd Collyweston PE9 3PQ

Deene

16/02223/REM (07/01/2017) (Art8) Reserved Matters: Temporary haul road to access zone 3 pursuant to planning permission 04/01326/OUT- Mixed use: Urban extension to Corby dated 10.2.12 at Priors Hall Site Kirby Lane Deene NN17 3EJ

Hargrave

16/02254/FUL (31/12/2016) (Info) Conversion of existing stone barn into two accommodation units to provide Bed and Breakfast accommodation and erection of a new four bay detached timber framed garage with games room above at Top Farm Church St Hargrave NN9 6BW

Higham Ferrers

16/02238/FUL (31/12/2016) (Info) Single storey rear extension at 14 Celtic Close Higham Ferrers NN10 8NX

Irthlingborough

16/02096/FUL (07/01/2017) (LB/CA) Demolition of existing buildings and erection of 7 dwellings at site of 97 & 99 College St Irthlingborough

16/02311/OUT (31/12/2016) (Info) Outline: Erection of three dwellings with off road parking and private amenity space (all matters reserved except access) at 176 High St Irthlingborough NN9 5RD
16/02336/FUL (07/01/2017) (Art8) (LB/CA) Erection of 2 No retail units (1 No. Class A1 retail unit of 930 square metres, subdivided into 3 units, and 1 No mixed use class A1/A3 unit of 103.55 square metres) and 20 No two storey dwellings with associated access, parking and landscaping at former factory site Church St

Nassington

16/02303/FUL (07/01/2017) (LB/CA) Single storey rear extension at 55 Station Rd Nassington PE8

Oundle

16/01972/FUL (07/01/2017) (LB/CA) Change of use of second floor rooms from storage ancillary to A3 (coffee shop) use to C3 (residential) use to form part of the existing flat (no external alterations to the building) at 1 New St Oundle PE8 4EA
16/01973/LBC (07/01/2017) (LBRegs) Alterations to second floor rooms to form part of the existing flat and alterations to form an en suite shower room (no external alterations) at 1 New St Oundle
16/02272/FUL (07/01/2017) (LB/CA) Change of use from retail (A1) to light industrial/commercial (B1c) - (reversal of 0/01852/FUL) at Unit 3 Mill Rd Oundle PE8 4BW
16/02281/FUL (31/12/2016) (Info) Two storey rear extension and internal alterations at 53 Benefield Rd Oundle PE8 4EU
Pilton
16/02235/FUL and 16/02236/LBC (07/01/2017) (LB/CA) (LBRegs) Alterations and extension to dwelling at The Chestnuts Main St Pilton PE8 5SN

Raunds

16/01753/ADV (31/12/2016) (Info) Erection of signage around the site at ASDA store Michael Way Raunds
16/02244/FUL (31/12/2016) (Info) Rear first floor extension on top of existing ground floor and internal alterations at 88 Hill St Raunds NN9 6NN

Ringstead

16/02273/FUL and 16/02274/LBC (07/01/2017) (LB/CA) (LBRegs) Rebuild low stone boundary wall to an increased height of 2.25 metres at 5-7 Denford Rd Ringstead NN14 4DF
Rushden

16/02081/FUL (31/12/2016) (Info) Conservatory to rear of house (retrospective) at 7 Croft Way Rushden NN10 0ES
16/02283/FUL (31/12/2016) (Info) Single storey front extension at 95 Allen Rd Rushden NN10 0DY
16/02302/FUL (31/12/2016) (Info) Erection of first floor side extension and single storey rear extension at 11 Poppy Close Rushden NN10 0TX

Southwick

16/02322/VAR (07/01/2017) (LB/CA) Reserved Matters - condition 5 to be removed as residential occupancy of the dwelling should not be tied in to the commercial activities (Gun shop) of an adjacent site pursuant to planning permission 11/02054/FUL dated 9.8.12 Change of use to the existing shop from commercial to residential use. Demolition of the existing cottage and shop and construction of a replacement dwelling and new garage building. Perio Mill Cottage Cotterstock Rd Fotheringhay PE8 5HU

Stanwick

16/02334/FUL (31/12/2016) (Info) Demolition and rebuilding of garage to side of dwelling with ancillary accommodation over at 18 Raunds Rd Stanwick NN9 6PP

Sudborough

16/02250/LBC (07/01/2017) (LBRegs) Replace a set of wooden garage doors with a like for like replacement and repair of garage pointing at The Round House Main St Sudborough NN14 3BX

Thrapston

16/02293/FUL (31/12/2016) (Info) Ground floor side extension and first floor rear extension above existing ground floor at 21 De Vere Rd Thrapston NN14 4JN

Warmington

16/02320/FUL (31/12/2016) (Info) Two storey extension to side and loft conversion at 32 Big Green Warmington PE8 6TU

Woodford

16/02224/FUL (07/01/2017) (LB/CA) Demolition of existing garage and erection of two bedroom dwelling and associated access at 1 Rectory Lane Woodford NN14 4HS

Woodnewton

16/02189/FUL (07/01/2017) (LB/CA) Change of land use and construction of a hard surfaced tennis court

with surround fencing at 49 Main St Woodnewton PE8 5EB

16/02230/FUL (31/12/2016) (Info)

Erection of a new oak framed double garage with store room at 7A Main St Woodnewton PE8 5EB

Yarwell

16/02352/FUL (31/12/2016) (Info) Installation of patio doors to replace existing window to dining area and construction of gazebo in the garden at 75 Main St Yarwell PE8 6PR

The reason for applications being advertised is as follows:

Part3 - Town and Country Planning (General Development Procedure) Order 2015.

Part16 - Town and Country Planning (General Development Procedure) Order 2015.

Info - Non-statutory - included for information only.

LB/CA - Planning (Listed Buildings and Conservation Areas Act 1990.

LBRegs - Planning (Listed Buildings and Conservation Areas) Regulations 1990.

**Paul Bland, Head Of Planning Services
Dated 17 December 2016**

Consultation deadlines will differ for each application. Please go to www.east-northamptonshire.gov.uk/planningapplications for details.

From the ENC Chairman

On 7th December, making an early start to the day, I visited the Thrapston Royal Mail Delivery Office. Mr Kevin Moss, Delivery Office Manager, introduced me to his staff, who were all engaged in the work of organising the delivery of letters and parcels to all addresses that the office covers.

With Christmas ahead, their workloads are much larger than usual. I was glad of this opportunity to meet the Royal Mail staff and was impressed by their application to their work. This work is done so well that we sometimes take it for granted; we should remember to appreciate it.

On Sunday 11th December I was the guest of the Mayor of Corby at her Civic Service at St John's Church, Corby. The Mayor's tea party after the church service was a useful opportunity for informal discussions with councillor colleagues from neighbouring authorities about

mutual concerns.

On Friday 16th December I was the guest of the Mayor of Wellingborough, Cllr Malcolm Waters, at his Mayor's Christmas party night, where we enjoyed an excellent dinner. The profits from the sales of tickets for the dinner went to the Mayor's charity, Contact the Elderly, an important and valuable voluntary organisation whose work is increasingly relevant as more people live longer. Society as a whole needs to cooperate effectively in looking after older people when they can no longer live fully independently. It is a coincidence that

Cllr Waters and I, when we were also Northamptonshire county councillors, served on the County Council's Social Care Scrutiny Committee during our first term. I recall that our Committee did some very constructive work which, I hope, helped pave the way towards further achievement.

This will be my last column before Christmas. Before signing off for the year by wishing all readers a Merry Christmas and a Happy New Year, I take this opportunity to support and draw your attention to the Government's anti-hate campaign, launched on 1st December. Summed up briefly, hatred is wrong, we should treat other people as we would want to be treated, whether in Britain or overseas. So, enjoy your Christmas and New Year's break!

*Councillor Rupert Reichhold
Chairman of East Northamptonshire
Council*



Collyweston to stage new survey

A survey is gathering ideas and support for the future of one of our most historic villages.

‘Shaping Collyweston’ is at the first stage of a two-year project aiming to create a robust Neighbourhood Plan that will give planners, residents and people who work there clear guidelines for future development in and around the home of Collyweston stone slates.

Fiona Cowan, who leads the project, said: “We’re asking people to think in a bit of detail about where they live and how they feel about it. Not everyone can have strong feelings about absolutely everything – but it would be great if people can share what they do care deeply about.

“In the past, it has felt as if the people who

actually live or work here don’t have any real say in what can or can’t be built in Collyweston. Over the years we’ve lost bus services, our primary school, shops, youth club, the post office and a number of public houses. There have been threats to remove grit bins that people rely on in the worst weather, and we expect to be told soon that our red telephone box isn’t cost-effective.

“But we’ve also gained a village shop run by volunteers, playground equipment and a multi-use sports area, a mobile library, a pocket park and a regular Wellbeing Bus – and recently a toddlers group has sprung up, running

alongside our Friday Café in the village hall. The hall itself was extended and refurbished by volunteers, who worked hard to find sponsorship and grants, as well as doing a lot of the work themselves. And we have Permissive Footpaths and a Right of Way, opening up safer walking routes in the area.

“Looking back further, it was local craftsmen who funded and built our stone bus shelters, and who have looked after many of the traditional drystone walls that surround our public spaces. Today, it’s volunteers who keep our church and village hall going, despite the never-ending pressures of modern life.”

Survey forms are available from the community village shop on Collyweston High Street, from the village hall if you are visiting, or can be delivered (contact Fiona on 07989 306389 or collywestonnp@gmail.com). Free envelopes are provided to ensure confidential replies. Forms should be returned by 6th January 2017. Details of the project and an online survey are at shapingcollyweston.wordpress.com.

New year wetland wildlife walk

Ever wondered the difference between a tufted duck and a teal, or a gadwall and a great crested grebe? If so, why not kick-start 2017 by joining the Wildlife Trust for a guided walk at Irthlingborough Lakes and Meadows Nature Reserve on Sunday 15th January, 11am–1pm. The walk will be led by local bird expert Neil McMahon and will be a great way to counter the excesses of the festive season.

Winter is one of the best times to visit

Irthlingborough Lakes and Meadows, as it will be full of wintering wetland birds such as wigeon, pochard and lapwing that migrate here from colder climes. Located at the heart of the Nene Valley, Irthlingborough Lakes and Meadows forms part of a network of wildlife sites which is internationally important for its winter bird populations. Owned and managed by the Wildlife Trust, the nature reserve is home to all kinds of other wildlife too, including otters, Kingfishers and orchids.

Places on January’s walk are limited so booking is essential. To book a place (£3 per person, payable on the day), or for further information, please contact the Wildlife Trust on 01604 405285 or email northamptonshire@wildlifebcn.org. www.wildlifebcn.org. Registered charity no: 1000412.

Getting a Garage Door has never been easier

The largest selection in the UK is in Wellingborough, with 126 models of Garage Doors for you to look at, touch, feel and test. With 88 different colours and a huge variety of handles and fittings, you are bound to find exactly what you want for your home.

Your 6 point guide to help you decide what you need

1. Will your garage door need extra locks?
2. How much room do you want or need for your car?
3. Would you like to have a maintenance free material?
4. Do you use your garage as part of your living space?
5. Would you like an automatic door with a remote control?
6. How would you prefer it to open: upward, outward around the corner, on side hinges or otherwise?



Christmas
Opening Hours:
28th to 30th
December
9.00-4.00

BUILDERS SPECIAL

Garage Doors Stock Clearance
MUSTGO-Items Sold
As Seen

HEAD OFFICE &
MAIN SHOWROOM
6-8 Meadow Close,
Finedon Road,
Wellingborough,
NN8 4BH



Tel: 01933 229135

Arrange a free survey and estimate

Opening Hours:
Monday-Friday 8.30-5.30,
Saturday 9.00-4.00

Nene Valley Business News

Welcome to my December business column, the last one of the year. This month I am featuring one of our local high street shops, which is based on High Street South in Rushden and will be of particular interest to our dog loving readers.

We all need to support our precious high streets and town centres, which offer a variety of goods and services often within walking distance, and also play a key part in keeping the community together, especially in these internet times. So it really is a case of 'use it or lose it'.

My new puppy, Kira, and I made a visit to the award-winning Pooch Parlour Scruffies, based in the heart of Rushden and which has easy access for us dog owners, with a small car park located less than one minute from the shop if you are visiting from out of town.

The first thing you notice when entering the shop is the impressive amount of awards displayed on the wall and the friendly welcome from the proprietor, Mr Ashley Pedly. After Kira settled down, one of her first outings since her vaccinations, Ashley, a fellow schnauzer enthusiast made friends with my pup, which if she was coming to be groomed would be an essential part of the service.

Ashley and his wife Charlie have been grooming dogs since the year 2000 and established the business in Rushden in 2010. Impressively Charlie last year qualified as an International Certified Master Groomer, with the IPG (International Professional Groomers) and is one

of only 33 groomers in the country qualified to an international level.

To qualify, Charlie had to pass practical and written exams for five different dog groups, so is an expert groomer for most breeds of dog.

She has also entered various grooming competitions winning many places including Reserve Best in Show at the Extraordinary Grooming Show 2016, first prize in the Northern Groomers Clip and Scissor Class 2014 and interestingly took fourth prize in the Asian Fusion class at the Grooming Show 2016, in Coventry.

Asian Fusion grooming is a mixture of conventional and traditional styling with Asian styles and techniques, which will give your much loved pooch a different look.

Did you know: This year's Crufts winner was a West Highland White Terrier, Ch Burneze Geordie Girl, pet name Devon. Her owner, Marie Burns, is also Devon's groomer, which certainly paid off in this year's Crufts final.

I asked Ashley what he would advise when you are looking for a good groomer for your beloved pooch. He advised there are a number of great groomers in East Northants; check their qualifications and experience, as

the dog grooming industry is not regulated and anyone can set up as a dog groomer. Not good news when you hand over your furry friend to someone with clippers and scissors! I also asked him how I keep Kira's white beard free from staining. Ashley advised to check that what you are feeding your dog doesn't contain food colourings, which can cause staining.

If you wish to book the expert services of Scruffies dog grooming, "where all scruffies leave as cuties" contact details are as follows:

Website: scruffiesdoggrooming.co.uk/about

Telephone: 01933 419555

Email: charlie@scruffiesdoggrooming.co.uk

Does your business qualify for a Government grant?

The Government are offering a Rural Development Programme for England: LEADER funding is available to local businesses, communities, farmers, foresters and land managers. Find out how to apply for funding through Local Action Groups (LAGs)

You can apply to your Local Action Group (LAG) for funding for projects that create jobs, help your business to grow, and benefit the rural economy, under the LEADER scheme. LEADER funding is



delivered via LEADER LAGs and is available to local businesses, communities, farmers, foresters and land managers.

A total of £138 million is available in England between 2015 and 2020 under the scheme.

What projects are eligible?

A LAG is made up of people from the local community and the local public and private sectors. Each LAG decides which projects they will fund in their area. This depends on their priorities but all projects must support one or more of the six LEADER priorities. These are to:

- support micro and small businesses and farm diversification
- boost rural tourism
- increase farm productivity
- increase forestry productivity
- provide rural services
- provide cultural and heritage activities

If you want to know more details contact the following:

Telephone: William Dalimore, 07802 411040

Email: william.dallimore@ngagesolutions.co.uk

Website: www.gov.uk/guidance/rural-development-programme-for-england-leader-funding

It could make a significant difference to your business.

Next month, for all you Top Gear and The Grand Tour fans, do I have a treat for you! My other half has offered to carry my notebook and pen for next month's feature, which I am really looking forward to sharing with you.

I would like to finish the year with a big thank you for all the great comments I have received throughout the year from the Nene Valley readers for my business column. I wish all the Nene Valley readers and the residents of East Northants a very Happy Christmas and prosperous New Year. My best wishes to you all from your local business champion.

Marika Hillson

Lasting legacies left by Lancelot 'Capability' Brown

To end a busy year celebrating the 300th Anniversary of the birth of Lancelot 'Capability' Brown, the Northamptonshire Gardens Trust were delighted to have gifted trees to all those groups from Wellingborough and East Northants who visited the wonderful Brownian landscape at Castle Ashby in July. These visits were part of an ambitious project aiming to encourage a wider, more diverse audience to visit, learn about and enjoy Brown's landscapes as part of the Capability Brown 2016 Festival. This festival was managed by the Landscape Institute and funded with a grant from the Heritage Lottery Fund.

On a beautifully sunny morning on Monday 28th November, five trees were delivered to a variety of sites and in the very capable hands of 'Capability' Brown two Rowan trees were planted at Rowangate

School and the Warwick Academy in Wellingborough and a Hawthorne at Southwood House for adults with disabilities, also in Wellingborough.

Owing to limitations of space, Rowangate School in Rushden and the SERVE Therapy Centre in Higham Ferrers received crab apple trees in pots to brighten their urban environments. Each tree was ceremoniously planted with the help of pupils, residents and of course, 'Capability' Brown.

Carol Fitzgerald, a spokesperson for the Northamptonshire Gardens Trust explained that "all participating groups in the July trips to Castle Ashby now have a fitting reminder of a special visit to a 'Capability' Brown landscape and the great man himself. It has been a very exciting and enjoyable year and we are delighted to end the project with a lasting legacy."

Oundle Festival of Music and Drama

"Thank you for inviting me to adjudicate at the Oundle Festival," wrote John Pomphrey, Choral Adjudicator 2016.

"I found the day completely absorbing with fine singing and an excellent, friendly and competitive atmosphere in every class.

"The hospitality was excellent, the clerks most helpful and there seemed to be enthusiasm and smiling faces throughout the day. Wonderful!"

The 2017 Festival, which runs from Wednesday 29th March to Saturday 1st April, provides performance opportunities for amateurs of all ages. Experts in their field offer encouragement and suggestions for improvement to all who take part: from

the child reciting a poem before an audience for the first time, to the more mature musicians.

Entries are welcomed from individuals, parents, teachers and schools. Entries close on 16th January, so there is just one month left to decide to take part and be part of this wonderful event.

You can find the 2017 syllabus at Oundle Bookshop, Oundle Box Office, Oundle Library and Fletton House. It is also available at www.ofmd.org.uk. The syllabus includes details of the prestigious Oundle Young Musician, Oundle Young Singer and Oundle Town Council Drama prizes.

The organising team of the Oundle Festival of Music and Drama were delighted

to be awarded a grant by the Central England Co-operative Community Dividend Fund to buy an all-in-one printer to speed up their admin work. The thirteen-year-old photocopier had long outlasted its expected life and was in urgent need of replacement.

As a registered charity the Festival aims to keep entry fees as reasonable as possible, but income has not kept up with rising costs in the last two years. The continued support of Oundle Town Council, who this year are helping with the costs of the Saturday choir classes, and all the sponsors from the retail, business and professional community of Oundle and surrounding villages is much appreciated.

Reindeer pay a flying visit to Stanwick

Santa's reindeer proved a huge hit at this year's Stanwick Primary Christmas Bazaar – and helped to raise a grand total of £2,520.36.

The reindeer were a new attraction at the Bazaar, an annual event organised by FoSS, the Friends of Stanwick School, a charity that raises funds for the benefit of school pupils. As well as the opportunity to pet the reindeer, school pupils, parents and friends visited

Santa's Grotto, plundered craft and gift stalls, enjoyed fresh cake and hot drinks, and took part in a raffle and tombola – both of which featured grand prizes, ranging from £200 in cash to a Christmas meat hamper.

"We always like to support the Bazaar," said

Vernon Frost, proprietor of Old School coffee shop and bistro, plus Shop @ Stanwick. "This year, rather than donate a prize, we sponsored the reindeer visit."

Other sponsors – all local businesses – included CR Potter the butcher, GT Commercials, DB

Shoes, Shires Cookery School, Barrett and Coe photography, the Santa Pod Festival of Power, Pacesetters, Rock-It Promotions and (via the Rushden branch) Waitrose.

"We're so pleased to have been able to raise this money, which will directly benefit pupils at the school," said Amy

Watts, chair of the FoSS committee. "I'd like to thank all the FoSS volunteers, who worked so hard, plus our sponsors and donors

– as well as all those who visited the event, without whom it wouldn't have been such a fantastic success."

The next major event is the summer Village Evening, to be held on Friday 14th July. Meanwhile, FoSS regularly organises fundraising coffee mornings at the school. For more details, see www.facebook.com/FriendsOfStanwickSchool.



Your Health Matters

Are carol singers a health risk?

Has Health and Safety gone mad? Please read this list to the end:

- Indoor Christmas lights need a portable appliance test (PAT) every year
 - You can't throw out sweets at pantos
 - Santa needs a seatbelt in his sleigh
 - Secondhand toys can't be donated for 'health and safety' reasons
 - Carol singers are a health and safety risk
 - Children are banned from throwing snowballs
 - If you clear snow from outside your business or home you are likely to get sued
 - Health and safety prevents people putting coins in Christmas puddings
- According to the government's health and safety website page, all of these are MYTHS.

However, the following are injuries that are seen every year in A&E:

- Children who have eaten glass baubles
- Injuries (and deaths) from watering Christmas trees when the tree's lights are on
- Falls from putting up decorations
- Stabbings from people using knives

instead of screwdrivers to assemble new toys

- Broken arms from pulling crackers (I have no idea how this is possible!)
- Back injuries from lifting the turkey out of the oven (every year we treat someone who has 'turkey back').

I have no intention of being a health fanatic and kill joy, but stay out of A&E this year by thinking before you water the tree and checking the ladder isn't broken before you step onto it to put up the decorations.

Don't give yourself 'turkey back' – if the turkey is too heavy ask someone else to lift it.

And don't water the artificial tree! Top Tip: If writing your thank you letters gives you pain in your wrist or arm, try circling your wrists to stop muscle fatigue.

Have a fun-filled time and a Merry Christmas!

Claire

Claire Short is a Registered Osteopath, and runs The Ashgrove Clinic in Higham Ferrers. Send your questions to claire@ashgrovehealth.co.uk or tweet to @AshgroveClinic



SATURDAY 7th & SUNDAY 8th JANUARY

This is **The Biggie!** We will have lots of superb bargains for you on **Saturday 7th (8.30 to 5.00) & Sunday 8th January (10.00 to 4.00).**

In addition to **half-price Christmas themed products** we will have other clearance lines & **will be offering an unprecedented 30% off all non-sale items & 20% off all books.** Be there!



And there's more . . . on Saturday Sharon Bramley will be demonstrating a range of dies for cardmaking. Claire Boyd is going to show us how to decorate MDF products and Ellie Durante, our Quilling expert will be passing on her hints & tips.

Unit 6, Brindley Close, Rushden, Northants., NN10 6EN T: 01933 355530
E: craft@colemangroup.co.uk www.colemans-online.co.uk

£40k council funding for local projects

East Northamptonshire Council (ENC) is helping more communities in the district with £40,000 of funding for local projects.

Each district councillor is allocated £1,000 per year for small community-based projects. Money can be awarded to parish/town councils, community groups, voluntary organisations and charities working in East Northamptonshire.

Thanks to ENC's Member Empowerment Fund (MEF), these types of projects can be funded:

- Community events, fayres and carnivals
- Community/Neighbourhood Planning activities
- Activities that promote participation in physical activity/healthy lifestyles
- Environmental improvements e.g. tidying up, new planting

schemes

- Community facility improvements
- Support for new groups e.g. first aid, committee skills training
- Equipment for use by the local community
- Young people projects, including equipment for youth groups
- Safer communities e.g. parking schemes, speed reduction measures

Since the scheme began in June 2011, communities have benefitted from over £168,000 of grant funding to support their projects, including:

- Purchasing/installing a picnic bench in Riverside Park, Higham Ferrers
- Litter picking equipment for clean up days

in Chelveston and Caldecott

- Creating a multi-functional learning space for the schoolchildren and the wider community in Glapthorn
- Installation of a defibrillator for the benefit of the residents of Barnwell and the surrounding area
- Arts and craft equipment for the 1st Irthlingborough Scouts group
- Training programme and course materials to provide counselling sessions to young people in Oundle and the surrounding area
- Volunteer support and refreshments for the Rushden Hall Park health walk sessions
- Installation of a gated entrance to the village of Hargrave to visually improve road safety

Leader of East Northamptonshire Council,

Steven North, said: "This is a great small fund that allows our councillors to support capital projects

in their area, either as an individual or working with other members to support larger projects. If you need

a bit of financial help to make your project a reality, have a chat with your local councillor."

Oundle YFC kick off festivities in charitable style

Oundle Young Farmers celebrated another successful year at their annual Christmas Dinner and Dance, donating £138.17 in the process for RABI, a charity which supports farming families in difficulty.

The evening kicked off with a look back at what has been achieved this year, by chairman Richard Lee. It has been a busy few months with numerous successes for members and the club as a whole. After welcoming many new faces to the club, a good showing at this year's County Rally and lots of money raised at the Annual Charity Clay Shoot, the club has much to be proud of.

Following a lovely meal from hosts for the evening, the Elton Furze Golf Club, games were played, prizes were won and

money raised for a worthwhile cause.

The Royal Agricultural Benevolent Institution (RABI) are a welfare charity who help farming people, both young and old who are in difficulty or need of support. This can be through providing grants, equipment or training to working farms in need; or supporting retired or disabled people who need a helping hand.

If you would like to find out more about RABI please go to: www.rabi.org.uk/ or donate at www.justgiving.com/rabi If you want to find out more about Oundle Young Farmers search for them on Facebook or on twitter @OundleYF for details of the next Wednesday meeting.

SALE NOW ON

WHILST STOCKS LAST

furniture centre
stylish home furniture

SALE NOW ON

WHILST STOCKS LAST



Normandy 3 Seater Sofa & Chair



Sandringham Collection



Tub 2 Seater Sofa & Chair



Breeze Collection



Catania Collection



Sierra Collection

Pytchley Lodge Road, Kettering, Northants, NN15 6JQ • Monday to Saturday (9am until 5pm) & Sunday (10am until 4pm)

Web: www.thefurniturecentre.com E-mail: sales@thefurniturecentre.com Tel: 01536 414121

LIVING – DINING – KITCHEN - BEDROOM – OFFICE – ACCESSORIES – SOFAS – STOOLS - SOFA BEDS – BEDS - MATTRESSES

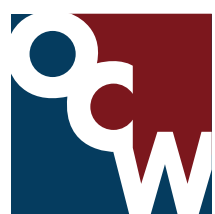

OUNDL E CARPETS & CURTAINS

the elegant way to choose

THE WINTER SALE

Starts Saturday 7th January

FANTASTIC REDUCTIONS IN ALL OUR RANGE OF CARPETS, VINYL & WOOD FLOORING

Lano Pembroge Twist, 4 colours 4m wide
Normal price £16.20 per square metre
SALE PRICE £8.00 per square metre

Wool Twist, 4 colours 5m wide
Normal price £17.70 per square metre
SALE PRICE £10.00 per square metre

100% Wool Natural Weaves, 4m & 5m
Normal price £28.95 per square metre
SALE PRICE £14.00 per square metre

80% Wool Twist, assorted colours, 4m & 5m
Normal price £27.60 per square metre
SALE PRICE £12.00 per square metre

Axminster & Wilton, 90cm/1.80cm/3.65cm widths
Normal price £65.00 per square metre
SALE PRICE £14.00 per square metre

**OVER 150 END OF ROLLS AT
OVER 50% OFF NORMAL PRICE**

FANTASTIC REDUCTIONS IN ALL OUR RANGES OF CURTAINS, FABRICS, BLINDS AND ALL CURTAIN RAILS.

Ready Made Curtains
up to 50% off normal price

Fabric from stock in plain,
tonal & pattern fabrics,
all with a **Massive 50%**
saving on normal prices

Roller Blinds from stock
SAVE 25% on normal price

Swish Tracks from stock
SAVE 17.5% on normal price

Cushions, all sizes and designs
SAVE up to 50% off normal price

Open: Mon to Fri 9am – 5pm,
Sat 9am – 4pm

01832 275009 (carpets)

01832 273078 (curtains)

Units 4/6 Eastwood Road, Oundle, Peterborough, PE8 4DF

www.oundlecarpetsandcurtains.co.uk

Sunday 18th December Whitefriars Church – Carol Service

Whitefriars Church at Whitefriars Junior School, Boughton Drive, Rushden NN10 9HX
10.15am
Chris Youngman 01933 551769
A fairly traditional carol service, open to all.

19th, 20th, 21st, 22nd & 23rd December Cinderella

The Stahl
7.45pm
Admission: £15.50
Join the beautiful Cinderella at the ball and make it a Christmas to remember for the whole family.

Sunday 25th December Breakfast at Whitefriars

The Bridge Community Office at Whitefriars Junior School, Rushden NN10 9HX
8.30am–10am
Free admission
Chris Youngman 01933 551769
Food and friendship at the start of Christmas day – open to all.

Whitefriars Church – Christmas Celebration service including Holy Communion

Whitefriars Church at Whitefriars Junior School, Rushden NN10 9HX
10.15am
Chris Youngman 01933 551769
An informal church service open to all.

Wednesday 28th December Mince Pie Specials

Rushden Station, Station Approach, Rushden, Northants NN10 0AW
Train times: 11.00; 11.45; 12.30; 13.15; 14.00; 14.45; 15.30; 16.00
Fares apply
Come for a ride on our diesel hauled train and have a mince pie and a drink.

Thursday 29th December Oundle Cinema: The Jungle Book (PG)

Stahl Theatre, West Street Oundle Peterborough PE8 4EJ
6pm
Admission: £5 / £3 under 18s
Oundle Festival, 4 West Street, Oundle, PE8 4ED. Tel: 01832 274734 www.oundlefestival.org.uk, information@oundlefestival.org.uk
Orphaned boy, raised by wolf pack, enlists help of animals to return him to the man village.

Sunday 1st January 2017 Whitefriars Church – New Year's Celebration

Whitefriars Church at Whitefriars Junior School, Rushden NN10 9HX
10.15am
Chris Youngman 01933 551769
An informal church service open to all.

Ringstead Shared Church

NN14 4DA
10.30am
Cafe-style service
Come and share in an informal setting
www.ringsteadsharedchurch.org.uk

Higham Ferrers Footpath Group

Saffron Road car park Higham Ferrers for car sharing
9.30am
Free admission
01933 386839
6 mile mystery walk.

Wednesday 4th January Ringstead's Beat Bugs for Mums and Tots (6 months to

school age)

2pm–2.45pm Ringstead Shared Church
£21 / 6-week term (£3.50 per week) Language, confidence, social skills through music, rhymes and puppets.
www.ringsteadsharedchurch.org.uk

Friday 6th January Whitefriars Church Retireds' Group

The Bridge Community Office at Whitefriars Junior School, Rushden NN10 9HX
1.30pm–3pm
Free admission
John & Celia Underwood 01933 676989
A friendly group to which all of retirement age are welcome.

Film: Eddie the Eagle (PG)

Ringstead Village Social Club
Doors open 7.30pm film starts 7.45pm
Tickets £5
01933 460373
The true story of Eddie's fight against the odds to represent Britain at the Winter Olympics.

Sunday 8th January Ringstead Shared Church

NN14 4DA
10.30am
Communion Service led by Revd Robert Shehane Children's group. A warm welcome to all.
www.ringsteadsharedchurch.org.uk

Ringstead Shared Church

NN14 4DA
5pm
Tea Time Talk 'Worship through Music'. Sharing around the tea table.

Whitefriars Church Silver Service

The Bridge Community Office at Whitefriars Junior School, Rushden NN10 9HX
10.30am
Melvyn Hunter 01933 222910
A traditional church service open to anyone of any age.

Whitefriars Café Church

Whitefriars Junior School, Boughton Drive, Rushden NN10 9HX
10.15am
Free admission
Simon King 01933 356871
A chance to eat, chat, read, reflect, create, listen and explore the Bible together.

Whitefriars Church, Rushden, Countryside Walk – at Irchester Country Park

Start and finish at the lower car park
10.30am
Andrew Presland 01933 316927
A walk of about three miles in the country park.

Monday 9th January Basic Brushstrokes Painting Class

Ringstead
11am–1pm
£12 Booking essential
01933 460676
Perfect your brushstrokes for Leaves (inc. wriggle style) and Daisies. Two-hour class includes use of all painting materials.

Thursday 12th January Basic Brushstrokes Painting Class

Ringstead
11am–1pm
£12 Booking essential
01933 460676
Perfect your brushstrokes for Honeysuckle, Dahlias and

Carnations. Two-hour class includes use of all painting materials.

Friday 13th January Basic Brushstrokes Painting Class

Ringstead
11am–1pm
£12 Booking essential
01933 460676
Perfect your brushstrokes to paint cuddly cute Teddy Bears. Two-hour class includes use of all painting materials.

Oundle Historical Society – Talk by Jon-Paul Carr

John Clare Collection, Northants Central Library
Methodist Church, Drummingwell Lane, Oundle
7.30pm
Members free, non members £2
Perdita Cawthorne 01832 270372

AFC Rushden & Diamonds Quiz Night

Rushden Bowls Club, Northampton Road, Rushden NN10 6AN
7.30pm
£2 each
Raffle, Retiring bucket collection for Cransley Hospice. All quiz players welcome. To book a table please contact Glenis on 07870 332606.

Sunday 15th January New Year Walk

Irthlingborough Lakes and Meadows (meet in St Peter's Church car park)
11am–1pm
£3 per person - booking essential
Northamptonshire@wildlifebcn.org / 01604 405285
Join us for our ever-popular walk around the nature reserve to discover the winter birds!

Higham Ferrers Footpath Group

Saffron Road car park Higham Ferrers for car sharing
9.20am
01832 731998
6.3 mile walk from Titchmarsh.

Ringstead Shared Church

NN14 4DA
10.30am – Morning Service and children's group
6pm – Communion Service.
Revd Robert Shehane's last services in Ringstead. Come and share with us.
www.ringsteadsharedchurch.org.uk

By Appointment Counselling & Listening Service

No 1 St Osyth's Lane, Oundle, Northants PE8 4BG
These services are free
Marilyn 07936015965

Housing, Benefits and Employment Advice

No 1 St Osyth's Lane, Oundle, Northants PE8 4BG
office@oundlebaptist.org.uk or 01832 770010

Half-Term

All-age Touch Typing Club

9.30am-10.30am Mon-Fri
Diane Gifford 07432 123 438
Learn or Refresh your skill £15 course intro with coffee.

Every Monday

Titchmarsh Folk Dance Club
The Club Room, High Street, Titchmarsh NN14 3DF
8pm-10pm, £1 inc tea/coffee
Kev Prigmore 01536 514023/titchmarshfdc@gmail.com

Oundle Ladies Running Group

Oundle pool car park
6.45pm

Jane Walker 01832 272898/janewalkercakes@icloud.com

Baggy pants Yoga

Studio 2, Pemberton Centre, HE Bates Way, Rushden
10am-11am
01933 382837/07873 743256/carole.wyatt@virginmedia.com
£5 per session.

Every Monday (term time) Praise and Play

St James' Church Thrapston
1.30pm-2.45pm, refreshments available
Anita 735443

Aqua Aerobic Classes

Oundle School Swimming Pool, Milton Road, Oundle
8.45-9.30am, £25 for 5 sessions
01832 277208/277195

Every Monday, Friday & Saturday (term time)

Otters Swim School Lessons
Oundle School Swimming Pool, Milton Road Oundle
Mon 3.55pm-6.10pm, Fri 3.55pm-6.10pm, Sat 8.30am-12noon, booked in advance as a block (£5.50 per lesson)
01832 277208/277195

1st Monday of the month

Oundle Wives
Methodist Church, Oundle
7.45pm, £3 refreshments/raffle
01832 272178

Oundle & District Royal British Legion Meeting

The Talbot Hotel, Oundle
7pm
Les Starks 01832 270073

Every 2nd Monday (except January & August)

Thrapston & District Royal British Legion Branch Meeting
The Thrapston Centre, High Street, Thrapston
7.30pm
Veronica McCurdy 01832 735206

2nd Monday of the month Royal British Legion Rushden Branch Monthly Meeting

Rushden Football & Social Club, Hayden Road, Rushden
7.15pm, annual fee £17
Jake Baker 07525 441267

2nd & 4th Mondays of the month

StitChat
No 1 St Osyth's Lane, Oundle
1.30pm-3.30pm
01832 770010/office@oundlebaptist.org.uk

Monday once a month Woodturning Club

Hardwick Village, Near Wellingborough NN9 5AL
7pm-10pm
Paul Lawman 01933 674260

Every Monday & Thursday Oundle Bridge Club

Fletton House, Fletton Way, Oundle PE8 4JA
7pm start
01832 273044

Every Tuesday

Coffee Stop
Rushden Mission Church, Wellingborough Road NN10 9TA
10am-12.30pm
Alan Richardson 01933 355302

East Northants Classic Motorcycle Club

New Inn Public House, Wymington
Meet around 7.30pm

Sling Walk

11am
01933 410112 First Tuesday of the

month there will be Sling Library at 10am prior to the walk. Second Tuesday meet at Rushden CC Hayway instead of Higham Ferrers.

Rushden Mission Training Band

Mission Church, Wellingborough Road, Rushden
7.30pm-8.45pm
Alan Richardson 01933 355302

Short Mat Bowls

Saxon Hall, Raunds
1.45pm-4pm, £3
01933 624545

Yoga Class

Whitefriars Infant School, Boughton Drive, Rushden
7.15pm-8.15pm, £5 per session
Carole 07873743256/carole.wyatt@virginmedia.com

Ringstead's Jolly Good Company

Ringstead Shared Church
10am-11am, £4
Music & Movement for over-55's.

Every Tuesday (term time) Toddlers' Drop In

No 1 St Osyth's Lane, Oundle
9.15am-11.30am, free
office@oundlebaptist.org.uk or 01832 770010

Tuesday Toddlers

No 1 St Osyth's Lane, Oundle PE8 4BG
9.15am, free
Judith Brshaw on 01832 770010

1st Tuesday of every month

Great Companions (single people 55+)

Rushden Bowls Club, Northampton Road
7-9pm, yearly membership £6
Pat Bazeley 07931 964360
2nd Tuesday of the month
Tea Dance
Pemberton Centre, Rushden
Dancing to 'Music Box'
2pm-4pm, £3 per person including tea/coffee & cake

Higham Ferrers Guided Tour

Groups of 6 minimum. Trained guides. Tea & cakes, optional.
01933 411191

Wildlife Trust Little Bugs Club

10am-11.30am, £1 per child (adults are free)
Louise Tuffin 01604 774043/louise.tuffin@wildlifebcn.org

50+ Adventure Club

For further information
01536 505548/www.fiftyplusnorthantsadventureclub.org.uk

Every Tuesday & Thursday Health Walks Stanwick Lakes

10am-11am, free, car park charges
01933 625522
www.stanwicklakes.org.uk

Short Mat Bowls

Saxon Hall, Raunds
1.45pm-4pm, £3
01933 624545

Every Tuesday, Thursday & Friday

Whist Drive
Rushden Bowls Club
Northampton Road, Rushden
7.30pm, £2
01933 313714

Every Tuesday & Saturday Coffee Mornings

St James Church Thrapston
10am-12noon
01832 730019

Every Wednesday

Short Mat Bowls

Islip Village Hall
2pm-4pm, £3
01832 733154

Tai Chi

Chelveston Village Hall
2pm-3pm, £5
Tai Chi for health, fitness and self defence. All ages (18+) welcome.

Dog Training and Socialisation and Ringcraft

Halefield, Woodnewton, near Oundle
Classes from 6.45pm
01832 293432/oundledogs@aol.com
www.oundledogs.co.uk

Rainbow Cafe for Tots

(aimed up to 5 and their adults)
Stanwick Lakes
10.30am-12noon, £2.50 per child – car park charges apply.
01933 625522/www.stanwicklakes.org.uk

Club Night

Apthorpe Tennis Club
From 6pm

Returners to Work

No.1 St. Osyth's Lane
10am-12noon
01832 770011

Art & Craft Class

Oundle Rural Mind, 1 Herne Park, East Road, Oundle PE8 4BZ
Irene Issitt – Manager
01832 275020

Inflatable Fun Session

Oundle School Swimming Pool, Milton Road Oundle
5-6pm (May vary during school holidays), £3 adult & £2.25 child
01832 277208/277195

Cambridge First Certificate in English

The Old Town Hall, Market Place, Oundle
9.30am-12.30pm, £25 per week
01832 776336/info@antlerlanguages.co.uk

French Tuition

The Old Town Hall, Market Place, Oundle
From 6pm, £25 per week
01832 776336/info@antlerlanguages.co.uk

Ringstead's Beat Bugs

Ringstead Shared Church
NN14 4DA
2pm–2.45pm, £21/6-week session (£3.50 per week)
Angela – rbc-rsc@angeladavis.net or 01933 622316
Language, confidence, social skills through music, rhymes and puppets for mums and tots (6 months to school age).

Every Wednesday (term time)

Community ICT Classes
Needham Building, Oundle School SciTec, Glapthorn Road, Oundle
2.30pm-4pm

Yr 7 & 8 Sports Club

Sports Hall, Milton Rd, Oundle
7.45pm-8.45pm

660 Club

Two Acre Club, off Milton Road
2.15pm-3.45pm
Afternoon tea and entertainment for 60+ hosted by Oundle pupils.

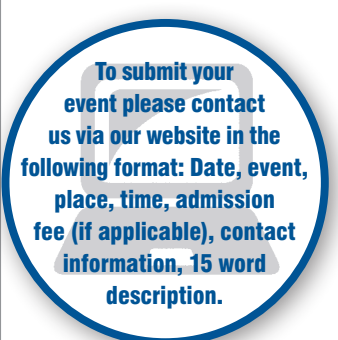



CHRISTMAS GREETINGS

AERIAL SERVICES.TV
AUDIO VISUAL & SECURITY SPECIALISTS

Merry Christmas and a healthy prosperous New Year to all our current and prospective clients.

Best regards.
The AS.TV team.

t: 07800 597060/01536 388073
Free phone: 03330 063003
www.aerialservices.tv

RB Travel
01536 791066

Taurus Holidays

Wishing all of our customers a Happy Christmas and a peaceful New Year. Looking forward to seeing you all in 2017.

Wishing readers a pain-free Christmas:
Lift your turkey carefully!

The Ashgrove Clinic

Tel: 01933 328020

MERRY CHRISTMAS

to all our customers past, present and future and have a happy New Year.

THRAPSTON GLAZING & JOINERY WORKSHOP
Est 85

Telephone: 01832 734570

Merry Christmas and a Happy New Year from all at Citizens Advice Central and East Northamptonshire.

citizens advice Central & East Northamptonshire

Tradell
Oundle Heritage Windows Ltd

Wishing all our customers a Merry Christmas and a Happy New Year.

01832 275790

KM
KM Media & Marketing

We'd like to wish everyone a very Merry Christmas and a Happy New Year.

Our forthcoming features include:
14th January - Spotlight on Rushden
28th January - Valentine's & Weddings
11th February - Spotlight on Higham Ferrers

Telephone: 01522 513515
Email: info@km-media.co.uk
Web: www.nenevalleynews.co.uk



GLASS ROOM ON DISPLAY HERE



Come to the showroom in Wellingborough where you will always be welcome.

You can choose from 66 examples of Awnings, Wind Sensors, Glass Rooms, Car Ports, Parasols, Heaters and more.

You will certainly find what you are looking for.

- Patio Awnings made to measure
- Over 300 fabric choices
- All Weather Retractable Roof Solutions
- Fixed Polycarbonate or Glass Roof Systems
- Glass Rooms with endless options
- Wall Mounted Umbrella Systems
- Glass Veranda Systems made to order



Central UK Showroom
6-8 Meadow Close, Finedon Road, Wellingborough, NN8 4BH

CALL TO FIND OUT MORE ON FREE PHONE 01933 274276
www.samsonawnings.co.uk

Nene Valley news Classifieds

Deadlines for all classifications: 5pm Monday prior to issue date. A complete version of our Terms and Conditions can be found online at www.nenevalleynews.co.uk. Pay by credit/debit card or cheque. All major credit/debit cards accepted. For help and information please call 01522 513515 or visit www.nenevalleynews.co.uk

Family notices

Nene Valley News can help you make those important family announcements.

For help and information to place your notice please call 01522 513515 or visit www.nenevalleynews.co.uk



ACCOUNTANCY

Jon Essam & Co Ltd

Chartered Accountants

- Self Assessment Tax Returns
- Limited Company services
- VAT & CIS Returns
- New Business Start Ups and advice
- Payroll & Auto-enrolment services
- Sage & Xero specialists
- Free initial consultation

Tel: 01832 730280 Fax: 01832 730281
info@essamca.co.uk www.essamca.co.uk

23 Cottingham Way, Thrapston,
Kettering, Northants, NN14 4PL



FAYREHAVEN ACCOUNTANCY SERVICES CHARTERED CERTIFIED ACCOUNTANTS

4c Stanwick Rd, Higham Ferrers, NN10 8JG
Tel: 01933 312080 / Mobile: 07905730623
E-Mail: neil.perera@accmail.com / neil.perera777@gmail.com

Book Keeping & Accounts Preparation
Self Assessment & CT returns

Please call me to discuss your business needs. Thanks - Neil Perera



CARE HOMES

Rose Cottage Residential Care Home Woodford

For the elderly and dementia

We are a small care home with eight residents only.
All rooms are single en-suite and ground floor.
We provide respite care and day care.

Telephone 01832 735417
www.rosecottagewoodford.co.uk

Follow us on Facebook



DRAUGHTSMANSHIP



MUNRO DRAUGHTING Ltd.

LOCAL ENGINEERING CAD DRAUGHTING COMPANY

LAYERING STRUCTURES TO SUIT

PAPER DRAWINGS CONVERTED

ESTABLISHED 1998 www.munrocad.co.uk
OVER 45 YEARS EXPERIENCE CONTACT: 079 2978 7139



HOME IMPROVEMENTS

Kitchen Door Solutions

Replacement doors and kitchen refurbishment
Doors available in solid wood, painted and laminate finishes



Iain Smith

Tel: 01933 311310

Mob: 07583 869741

**SPECIALISTS
SINCE 1980**

The WOODWORKS Kitchen service

SPECIALISTS IN ALL ASPECTS OF KITCHEN REFURBISHMENT

Replacement Kitchen doors
Worktops supplied & fitted
Sinks, Taps & Appliances
Wardrobes built & fitted

Made to measure
Bathroom furniture



Update your existing kitchen to give
you stunning looks, optimised storage
space and increased accessibility

WWW.WOODWORKS-KITCHENS.CO.UK Call now for a free no obligation quote
Family business est 1999 01933 449239

!!!GET PLASTERED!!!

For all your plastering needs.
No job too small, no fuss, no nonsense!
Reliable and trustworthy service
at the best possible price.
Call Steve for free, friendly
advice or a free quote.

07703 720138 • 01933 430051

Debbie Dawson & Son Interior Painters and Decorators

• Free estimates • Over 15 years experience
Tel: 01832 274652 Mobile: 07779 393458

10% OAP DISCOUNT

Ashby's Allsorts Home Improvement & Handyman Services

Free Estimates
No Job Too Small
Inside and Outside Work Undertaken
Public Liability Insurance
Quality Work at Competitive Prices

Tel: 01832 771020
Mobile: 07584 673767
Email: contact@ashbys-allsorts.co.uk
www.ashbys-allsorts.co.uk

Based in Thrapston, we service a radius of 30ish miles

Kevin Neil Chambers

RE-BEARD & SMOOTH CEILINGS
PLASTERING - COVING - PATIOS
GARDEN WALLS - FENCING - BLOCK PAVING
NO JOB TOO SMALL
01832 731087 OR 07713 890754
RELIABLE, CLEAN AND FRIENDLY SERVICE
kevinchambers07@btinternet.com

**Jon Spencer
Technical Drawing
Services**

Plans drawn for planning and
building regulation applications

01933 316044

ALAN TAYLOR

For your local plastering

Boarding, Covering, Rendering
All aspects of plastering. Enquiries welcome.
Call Alan for a free quotation or advice on
01933 430098 or 07977 926717

Simon Vale

Painter & Decorator

High quality • Competitive prices
Free estimates

07568 587367 or 01933 228671



Chowns Mill
IRTHLINGBOROUGH
NN9 5QQ
Behind
'The Old Mill'
furniture warehouse

Ballast • Type1 MOT • Gravel • Sand • Topsoil
All aggregates available for delivery or collection
We also sell firewood & cement!
01933 628273 www.clark-aggregates.co.uk

MP BUILDER

Home Improvements and Maintenance

Reliable, professional and trustworthy
Extensions • Bathrooms/Wetrooms • Plumbing • Kitchens
UPVC Windows & Doors • Roofing & Guttering
Painting & Decorating • Carpentry

Free Competitive Quotes

Tel: 01933 353508 • Mob: 07710 337071
Email: buildwithmp@gmail.com • Web: www.mpbuilder.co.uk



HOME SERVICES

CLEAR THE JUNK

The Rose Clearance Service

Full - Part - Single Items. Logs sold
Fully Registered and Insured. Est 30 years.
www.rose-clearance-services.co.uk
Tel: 07761 248266

Part P Registered A. SEATON ELECTRICAL LTD

- Rewires, fuse board replacements
- Fault finding, extra sockets & lights
- Testing, inspection & certification
- No job too small, free estimates given

Email: seatonsparky@gmail.com
T: 01933 778504 M: 07952 249885

ENSIGN GAS ENGINEERS

**GAS FIRES, GAS COOKERS
INSTALLATION, SERVICE AND REPAIR**
Recommended service agent for:
Focal Point Fires, Superior Fires and Eco Fires

NO CALL OUT CHARGE

Tel: 01933 318327



POSITIVE ELECTRICAL & PLUMBING SERVICES

PART P APPROVED ELECTRICAL CONTRACTOR
RELIABLE & PROFESSIONAL
NEW BUILDS, EXTENSIONS, REWIRES
FUSE BOARD UPGRADES, SHOWERS & MORE
ALSO FIRE ALARMS & EMERGENCY LIGHTING
FOR A QUOTE OR ADVICE, CONTACT PAUL ON:
OFFICE: 01832 732881
MOBILE: 07939 088246
OR EMAIL: postve@hotmail.com

safe 222246

PLUMBING PGR

Plumbing & Heating
Tel: 01933 698116
24 Hr Emergency Service
Email: pgrplumbing@btinternet.com
Web: www.pgrplumbing.co.uk

Specialists in
Gas Installations

Gas Servicing & Maintenance
Landlords Gas Safety Certificates

Central Heating Powerflushing
Household Plumbing & Drainage

Plumber — local & fast!

RGJ PLUMBING AND HEATING

Plumbing

- Full bathroom installation (inc carpentry & tiling)
- Burst pipes & leaks
- Toilet repair/replace
- Taps, sinks repair/replace
- Showers repair/replace & pumps

Heating

- Full central heating installation
- Boiler servicing/breakdowns
- Landlord safety certificates
- Power flushing
- Radiators & valves
- Pumps & cylinders



No call-out charge!
City & Guilds Qualified
All work guaranteed



01933 588005 or 07921 469471

LADY TILER

WALLS AND FLOORS

Friendly advice. No job too big or too small.
Please contact Karen

Tel: 01933 461295 / 07975 752580

CLARK COAL SUPPLIES

DELIVERED FREE TO RUSHDEN, HIGHAM FERRERS
AND SURROUNDING VILLAGES

MINIMUM DELIVERY 5 BAGS
CASH ON DELIVERY

TELEPHONE 01933 314742

DONNO R G TV/AERIAL SERVICES

Est 1981

TV/DVD repairs, servicing at your home if possible.
Full installation service available. Freesat and Freeview digital
aerials supplied and installed from £80. All work guaranteed.
No call out charge locally. Free estimates on repairs.

Tel: 01933 356680

PLUMBER

All plumbing work undertaken - No call out charge

Toilet repairs - Dripping overflows - Leaks and bursts
Garden taps installed - Tap repairs and replacements
Radiators supplied and fitted

20 years' experience

Call Tim 01832 358248 or 07957 550660

Easyflow Plumbing

Plumbing & Heating Services

Bathroom Installations
Heating Systems

General Household Plumbing



Tel: 07840 254 025 or 01604 946896
robertadford77@gmail.com

**COSTUME JEWELLERY AND
ALL UNWANTED JEWELLERY
BROKEN OR PERFECT BOUGHT.
ALSO OLD WATCHES AND COINS.
ANY QUANTITY. JILL WILDING 01832 737803.**

AERIAL SERVICES.TV

AUDIO VISUAL & SECURITY SPECIALISTS

- Free-view
- Free-sat
- CCTV
- Wireless alarms
- Sky
- BT vision
- European satellites
- Wall mounted
televisions
- Bird spikes
- Extra Television
points
- Telephone points
- Special heights
installation team
- Audio visual
- Home cinema
- HD anywhere

All professionally installed and maintained by qualified
and fully insured TrustMark approved engineers.

Call today: 07800 597060 or 01536 388073
Free phone: 03330 063003 Email: support@aerialservices.tv

www.aerialservices.tv



YOUR LOCAL PROFESSIONAL
HEATING AND PLUMBING
ENGINEERS YOU CAN TRUST

DC Heating
SAFE IN OUR HANDS
REPAIRS • SERVICING • INSTALLATIONS



Phone today for a free quotation on
Tel: 01933 392 719
www.dcheatingengineers.co.uk



PET SERVICES

World of Animals
WELCOME

Home boarding for dogs and cats!
No kennel cages
Experienced behaviourist!

Call Hanna on 07401 631713



REMOVALS

David Mallett

REMOVAL, STORAGE & GENERAL HAULAGE

HOME AND ABROAD

For a **FREE** quotation call

Mob: 0788 996 8064

Tel: 01832 731570

Local Friendly Service



PUBLIC NOTICES

NORTHAMPTONSHIRE COUNTY COUNCIL

ROAD TRAFFIC REGULATION ACT 1984 - SECTION 14

THE NORTHAMPTONSHIRE COUNTY COUNCIL (FREEMANS LANE, DENFORD)

(TEMPORARY PROHIBITION OF THROUGH TRAFFIC) ORDER 2016

NOTICE IS HEREBY GIVEN that Northamptonshire County Council have made an Order the effect of which is to prohibit traffic from proceeding along that length of Freemans Lane, Denford as set out below.

LENGTH OF ROAD TO WHICH RESTRICTION APPLIES: That length of Freemans Lane, Denford from High Street to Chapel Lane.

REASONS FOR RESTRICTION: The restriction is required for safety during installation of new gas connection.

PERIOD OF CLOSURE: The proposed Order will come into effect on 16th January 2017 and will continue in force for a period of eighteen months. An application may be made for the approval of the Secretary of State for Transport for the Order to be extended if this proves necessary. However, the restriction specified will have effect only at such times and to such an extent as is indicated by the display of signs prescribed by the Traffic Signs Regulations and General Directions 2016.

EXPECTED DURATION: It is expected that the road will be restricted for up to four days.

ALTERNATIVE ROUTES: use High Street, Pegs Lane and Chapel Lane.

Dated this 17th day of December 2016
QUENTIN BAKER
Director of Law & Governance
PKG/T16/525

If you require any further information please contact Gary Thorp on 01604 883400.

NORTHAMPTONSHIRE COUNTY COUNCIL

ROAD TRAFFIC REGULATION ACT 1984 - SECTION 14

THE NORTHAMPTONSHIRE COUNTY COUNCIL (CHURCH STREET, WOODFORD)

(TEMPORARY PROHIBITION OF THROUGH TRAFFIC) ORDER 2016

NOTICE IS HEREBY GIVEN that Northamptonshire County Council have made an Order the effect of which is to prohibit traffic from proceeding along that length of Church Street, Woodford as set out below.

LENGTH OF ROAD TO WHICH RESTRICTION APPLIES: That length of Church Street, Woodford from Bakers Lane to Club Lane.

REASONS FOR RESTRICTION: The restriction is required for safety during installation of new gas connection.

PERIOD OF CLOSURE: The proposed Order will come into effect on 10th January 2017 and will continue in force for a period of eighteen months. An application may be made for the approval of the Secretary of State for Transport for the Order to be extended if this proves necessary. However, the restriction specified will have effect only at such times and to such an extent as is indicated by the display of signs prescribed by the Traffic Signs Regulations and General Directions 2016.

EXPECTED DURATION: It is expected that the road will be restricted for up to four days.

ALTERNATIVE ROUTES: use Bakers Lane, Whittlesea Terrace and Club Lane.

Dated this 17th day of December 2016
QUENTIN BAKER
Director of Law & Governance
PKG/T16/524

If you require any further information please contact Gary Thorp on 01604 883400.

NORTHAMPTONSHIRE COUNTY COUNCIL

ROAD TRAFFIC REGULATION ACT 1984 - SECTION 14

THE NORTHAMPTONSHIRE COUNTY COUNCIL (HIGH STREET, BRIGSTOCK)

(TEMPORARY PROHIBITION OF THROUGH TRAFFIC) ORDER 2017

NOTICE IS HEREBY GIVEN that Northamptonshire County Council intend, not less than seven days from the date of this Notice, to make an Order the effect of which will be to prohibit traffic from proceeding along that length of High Street, Brigstock as set out below.

LENGTH OF ROAD TO WHICH RESTRICTION APPLIES: That length of High Street, Brigstock from Latham Street to Benefield Road.

REASONS FOR RESTRICTION: The restriction is required for safety during installation of BT underground ducts.

PERIOD OF CLOSURE: The proposed Order will come into effect on 11th January 2017 and will continue in force for a period of eighteen months. An application may be made for the approval of the Secretary of State for Transport for the Order to be extended if this proves necessary. However, the restriction specified will have effect only at such times and to such an extent as is indicated by the display of signs prescribed by the Traffic Signs Regulations and General Directions 2016.

EXPECTED DURATION: It is expected that the road will be restricted for up to four days.

ALTERNATIVE ROUTES: use Stanion Road, A6116, Sudborough Road and Church Street.

Dated this 17th day of December 2016
QUENTIN BAKER
Director of Law & Governance
PKG/T17/013

If you require any further information please contact Gary Thorp on 01604 883400.

NORTHAMPTONSHIRE COUNTY COUNCIL

ROAD TRAFFIC REGULATION ACT 1984

THE NORTHAMPTONSHIRE COUNTY COUNCIL (EAST NORTHAMPTONSHIRE DISTRICT) (WAITING AND LOADING RESTRICTIONS AND ON-STREET PARKING PLACES) (CONSOLIDATION) ORDER 2009 (AMENDMENT No. 12) ORDER 2016

NOTICE IS HEREBY GIVEN that Northamptonshire County Council intends to make an Order under Sections 1, 2, 3, 4, 5, 32, 35 to 39 and Schedule 9 of the Road Traffic Regulation Act 1984 ("the Act") to amend "The Northamptonshire County Council (East Northamptonshire District) (Waiting and Loading Restrictions and On-Street Parking Places) (Consolidation) Order 2009" as specified in the schedule below.

A COPY of the proposed draft Order, together with plans showing the exact lengths of roads to which it relates and a statement of the Council's reasons for proposing to make the Order, may be inspected at Oundle Library, Glaphorn Road, Oundle during normal opening times or at Riverside House, Riverside Way, Bedford Road, Northampton during normal office hours.

OBJECTIONS to the proposed Orders, stating the grounds on which they are made should be sent in writing to the Traffic Orders Section, Riverside House, Riverside Way, Bedford Road, Northampton, NN1 5NX by 14th January 2017.

Dated this 17th day of December 2016

QUENTIN BAKER,
Director of Law and Governance
LGSS LAW LTD
DSW / 1629

SCHEDULE

PROPOSED DOUBLE YELLOW LINES (NO WAITING AT ANY TIME)

LAUNDRY ROAD, APETHORPE – BOTH SIDES – BETWEEN MAIN STREET AND THE ACCESS TO APETHORPE PALACE

NORTHAMPTONSHIRE COUNTY COUNCIL

ROAD TRAFFIC REGULATION ACT 1984 - SECTION 14

THE NORTHAMPTONSHIRE COUNTY COUNCIL (PUBLIC FOOTPATH UE18 (PART) – PARISH OF IRTHLINGBOROUGH)

(TEMPORARY CLOSURE) ORDER 2016

NOTICE IS HEREBY GIVEN that Northamptonshire County Council have made an Order the effect of which is to prohibit all pedestrians from proceeding along that length of Public Footpath UE18 in the Parish of Irtlingborough as specified below. Private access to land or premises adjacent to the said length of footpath is unaffected.

RIGHT OF WAY TO WHICH RESTRICTION APPLIES: The existing route to be closed begins at National Grid Reference ("NGR") SP9463 7036. The route travels generally south west for approximately 45 metres to point B at NGR SP9459 7033. The route is shown by a solid black line between points A – B.

REASONS FOR RESTRICTION: The restriction is required for sewer replacement works.

PERIOD OF CLOSURE: The Order will come into effect on 3rd January 2017 and will continue in force for a period of six months. An application may be made for the approval of the Secretary of State for Transport for this Order to be extended if this proves necessary. However, the restriction specified will have effect only at such times and to such extent as is indicated by the display of notices.

ALTERNATIVE ROUTES: The alternative route starts at point A at NGR SP9463 7036. The route travels generally north along Meadow Vale and along part of UE18 and into The Close for approximately 149 metres to point C at NGR SP9462 7048. The route then heads generally south west along UE18 for approximately 120 metres to point D at NGR SP9452 7042. The route then heads south east then south west along the highway footway of Park Road for approximately 142 metres to point E at NGR SP9449 7029. The route then travels south east along UE17 for approximately 54 metres to point F at NGR SP9454 7026. The route then travels north east along the highway footway of Crouch Road and Meadowvale for approximately 94 metres to point B at NGR SP9459 7033. The alternative route is shown by a broken black line between points A – C – D – E – F – B.

Dated this 17th day of December 2016
QUENTIN BAKER
Director of Law & Governance
PKG/ROW/271

If you require any further information please call Gary Parsons on 07947 961642 or Ian Lewis 07903 980455.



JOBS BOARD



OUNDLE
School

Relief Matron

£4,757 per annum

One day per week, 10 hours active duty
plus 14 hours on standby

For full details and to apply visit:

www.oundleschool.org.uk/employment-opportunities

Closing date: 3 January 2017 (9am)

The School is committed to safeguarding and promoting the welfare of children and young people and expects all staff and volunteers to share this commitment. The successful applicant will be required to undergo child protection screening appropriate to the post including checks with past employers and the Disclosure and Barring Service.



Ad 1600

Kimbolton School

Kim Club Play Assistant/Early Years Nursery Nurse/ Teaching Assistant
2 positions – job share
27.5 hours per week, Term Time only (34 weeks initially)
Position 1 – 7.30am to 1.00pm
Position 2 – 12.30pm to 6.00pm

We are seeking two people to job share with a minimum Level 3 NVQ in Childcare qualification (or equivalent) to join our friendly and committed team in providing support primarily to the School's "Out of Hours" Club at the Preparatory School. The ideal candidates must be flexible around hours and weeks of working as the School is looking to expand the current service to cover holiday childcare.

For further details about this exciting opportunity, please visit www.kimbolton.cambs.sch.uk/vacancies to view the job description and to apply. Closing date for applications: 9.00am 9th January 2017.

Kimbolton School is committed to safeguarding and promoting the welfare of children and applicants will need to display commitment to the protection and safeguarding of children and young people. The successful applicant will be required to undertake a Disclosure Enhanced DBS check and provide evidence of proof of right to work in the UK.

Kimbolton School Charity No: 1098586

Get paid to deliver the newspaper

Good rates of pay
£££'s

Flexible hours
(on allocated day)

Must be over 13 years

Regular fortnightly work in Rushden and Oundle



Telephone 0800 917 4124
or visit www.whistl.co.uk/careers
and see newspaper delivery

whistl
doorstep media

KIMBOLTON SCHOOL



GROUNDSPERSON GRADE 1

Full-time – 37.5 hours per week (52 weeks)
Monday to Friday and Saturday mornings during term time. Salary up to £17,000 per annum dependent upon experience

We seek to appoint an experienced Groundsperson to join our small and committed team at Kimbolton School to care for our beautiful parkland and sports facilities. You will need to have an understanding of the complexities of the changes in sporting seasons and have a minimum of 2 years' experience of groundsmanship. A qualification in Groundsmanship (NVQ 2) or equivalent is essential.

For further details about the role, please visit www.kimbolton.cambs.sch.uk/vacancies to view the job description and to apply.

Closing date for applications: 9th January 2017

Kimbolton School is committed to safeguarding and promoting the welfare of children and applicants will need to display commitment to the protection and safeguarding of children and young people. The successful applicant will be required to undertake a Disclosure Enhanced DBS check and provide evidence of proof of right to work in the UK.



EVENING SITE DUTY MANAGER

Initially 30 Hours per week over 52 Weeks
Initially 6 month contract

NJC Pay Scale Points Range: 19 to 22
Salary: £18560-£20456 (The salary quoted is the full time equivalent)

The position would ideally suit an energetic and enthusiastic person able to work using his/her own initiative and take pride in their work. A previous knowledge of the building/decorating industry would be an advantage. Good communication skills, timekeeping and being a team player are essential.

Key Duties:

- To ensure all evening activities run safely & efficiently
- To undertake decoration and small maintenance works
- The preparation of furniture and equipment for key Academy events
- Locking and alarming up of site

Hours of work:

Monday – Friday: 14.30hrs – 2100hrs
(to include a 30 minute break)
Saturday: 08.00hrs – 1530hrs **on a rota basis**
this will be paid as extra to the above

Closing date for applications Friday 6 January 2017.

See our website www.rushden-academy.net for an application pack and further information regarding this position. Alternately contact Mrs K Lloyd Tel: 01933 350391.

Rushden Academy is committed to safeguarding and promoting the welfare of children and young people and expects all staff and volunteers to share this commitment. All applicants will be subject to a full Disclosure and Barring Service check before appointment is confirmed.

To advertise in
Nene Valley News call
01522 513515

Chess Corner

Regular readers will be aware that Rushden Chess Club (RCC) has been an enthusiastic exponent of junior chess in the area. In previous years regular competitive games have been organised between the Club and a local school. The benefits of chess for young people have long been recognised and those familiar with the film 'Knights of the South Bronx' will be aware of the work carried out by David MacEnulty among poor students in New York. As a result of chess, significant improvements were seen in the educational attainments of the students.

In an effort to spread the reach of chess in the area, the idea of a junior league for local schools was proposed. This has been supported with a grant provided by Rushden Town Council. We are therefore now seeking potential entrants for the league. Whilst places are limited we would try to accommodate all

applicants, thus anyone interested in entering their school or local group can contact us. A contact number can be found at the end of this article.

In this time of celebration, when families take time together, I am saddened to report that the family of Russian Grandmaster Yuri Yeliseyev will be mourning his passing. The 20-year-old chess maestro fell from a 12th floor Moscow flat in what appears to have been a tragic accident. Yuri was a keen fan of the urban sport known as freerunning, this activity includes climbing/jumping up walls, across roofs and over fences and other buildings. Yeliseyev won the world junior chess championship in 2012 and also this year's Moscow Open. He became a grandmaster in 2013.

As I look out the window at the frost on the ground, I feel glad to be inside in front of a roaring fire. At this time of year thoughts

are very much focussed on the coming Christmas and the year past. In many ways 2016 has been a very positive time for the Club, with a continuing increase in the number of members. The junior section of the Club continues to grow and we were particularly pleased to host players from the Rushden Academy who pitted themselves against our youngsters. RCC acquitted themselves well in this inaugural competition despite Rushden Academy's age advantage. We have also seen the advance of the ladies with the C team now regularly fielding at least two female players in League competition.

As has become the tradition at this time of year, I am including a chess puzzle to mull over during a quiet time in the holiday period. So why not get that chess board out from



By Derrick Sims

wherever you last saw it and have a go! The solution will be published in the next edition of the Nene Valley News.

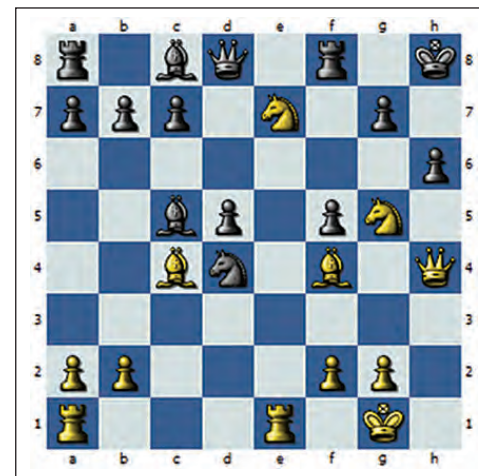

White to move, mate in three

Chess is a game for people of all abilities, disabilities, and lifestyles. Rushden Chess Club loves welcoming new members, so do come along to a meeting if you're interested in playing chess in a very friendly environment. The club opens most Mondays from 6pm for junior players – for details please call the Club Secretary on 01933 625767, or visit the club website <http://rushdenchessclub.com>



- * PVCU *
- * TIMBER *
- * ALUMINIUM *
- * STEEL *

Sliding Sash Windows
Stable Doors
Garage Conversions
Folding/Sliding Doors
Fly Screens
Secondary Glazing
Conservatories
Doors
Windows
Oriel Bays
Modern
Traditional
Listed Buildings



Tradell

Oundle Heritage Windows Ltd

Tradell offer the opportunity to improve your home in the best way to suit your property. Offering products in a wide variety of materials for traditional & modern properties. Tradell is fully experienced in working on listed buildings as well as architect designed homes.

Give us a call now
for a free quotation

**01832
275790**

Tradell, your local family business,
with your interests at heart.

