

7th June 2014

[www.nenevalleynews.co.uk](http://www.nenevalleynews.co.uk)



facebook.com/NeneValleyNews



@NeneValleyNews

## New dog bins at nature reserve

– Page 3



## Celebrating local food & drink

– Page 5



### NEWS IN BRIEF

## KGH Annual Members' Meeting

Kettering General Hospital Foundation Trust is hosting its Annual Members' Meeting on Wednesday 16th July in the Kettering Conference Centre on Thurston Drive, Kettering NN15 6PS.

There will be a fantastic showcase of the services the Trust provides with an opportunity to speak with clinical staff and also find out about job openings. Doors open from 4.30pm with the main meeting commencing at 6pm. With over 28 stands to view, this is a fabulous opportunity to learn more about your local hospital.

Contact 01536 492169 to attend. Alternatively, email [membership.manager@kgh.nhs.uk](mailto:membership.manager@kgh.nhs.uk)

## The Oundle Fringe is coming

The Oundle Fringe is back again for a fourth year, showcasing the best of locally grown music and dance.

From 7th–11th July there'll be something for everyone, lunchtime or evening, at venues around Oundle including The Ship, The Talbot, The Angel, The Rose and Crown, Dexters, Smiths at Number 4, The Olive Grove and Beans. Check out the Fringe website at [www.oundlefringe.org](http://www.oundlefringe.org)

# Irthlingborough's Monday Club welcomes local MP

**Andy Sawford, MP for Corby and East Northamptonshire, visited the College Street Centre in Irthlingborough recently to take part in the centre's Monday Club.**

The MP attended at the invitation of the Mayor of Irthlingborough, Cllr Bob Nightingale, to meet with Club regulars and with the volunteers who run it.

Mr Sawford was introduced to around thirty local elderly residents who told him why they come to the Club each week and how much they enjoy the food and activities. Mr Sawford congratulated the Club organisers, Janice Childs and Bernice Tucker and thanked them for the important contribution that they and all the volunteers make to the community in Irthlingborough.

The Monday Club runs from 9.30am to 2.30pm every Monday and offers activities including gentle exercise and music. Mr Sawford learnt that visitors go each week to discuss local history and other topics, and he had a lively conversation about the history of Irthlingborough Schools with former pupils who had attended in the 1930s. The Centre receives donations and makes a small charge for the Monday Club. Bangers and

mash were being served to residents and Mr Sawford and the Mayor joined in singing Happy Birthday to one of the Club's regulars.

Afterwards, Mr Sawford said: "It was great to see how much everyone was enjoying the Monday Club. This is ideal for anyone who feels in need of contact with other town residents and wants to enjoy good food and company. I was pleased to have the

opportunity to congratulate all the volunteers because without them the Monday Club and the other activities at the College Street Centre would not be possible."

Town Mayor, Cllr Bob Nightingale is a long-standing trustee of the Irthlingborough Old People's Welfare Association, which has run the College Street Centre since 1978.

He said: "We have a great

community in Irthlingborough and I am very proud to support the activities at the College Street Centre, which are much enjoyed by older residents in the town. It was nice to welcome the MP to see the Centre at first hand and I was pleased that he took the time to go around and meet everyone."

If anyone would like to find out more about the activities at the centre, call 01933 651241.



Andy Sawford MP and Town Mayor, Cllr Bob Nightingale, meeting Monday Club diners at the College Street Centre in Irthlingborough

We want to hear from you, so please submit your news story or event at [www.nenevalleynews.co.uk](http://www.nenevalleynews.co.uk)

An Independent Day School in Kettering, where children up to age 11 are encouraged to develop to their full potential.



**ST PETER'S SCHOOL**  
AN INDEPENDENT DAY SCHOOL

For more information contact: 01536 512 066  
[st-petersschool@btconnect.com](mailto:st-petersschool@btconnect.com) [www.st-peters.org.uk](http://www.st-peters.org.uk)





## Nene Valley News bulk delivery points

**In rural village locations it has been cost prohibitive to continue the Royal Mail delivery of Nene Valley News.**

Copies of Nene Valley News are available from the following drop points; if your village is not mentioned and you know of a suitable location for a delivery, please contact us at [distribution@km-media.co.uk](mailto:distribution@km-media.co.uk) with the details. We are keen to cover as many of the small communities as possible. Alternatively an e-version can be downloaded at [www.nenevalleynews.co.uk](http://www.nenevalleynews.co.uk) or a posted subscription is available at a cost of £39 per annum.

- **Aldwinckle** - Peartree Farm Tearooms, Peartree Farm, Aldwinckle
- **Apethorpe** - The Kings Head, Apethorpe
- **Barnwell** - Barnwell Post Office, Church Lane, Barnwell
- **Brigstock** - The Green Dragon, 1 Hall Hill, Brigstock
- **Bulwick** - The Pickled Village, Main Street, Bulwick
- **Collyweston** - Collyweston Community Shop, 21 High Street, Collyweston
- **Duddington** - The Royal Oak, High Street, Duddington
- **Easton on the Hill** - Easton Stores and News, 3 Westfield, Easton on the Hill
- **Fotheringhay** - The Falcon Pub, Fotheringhay
- **Harringworth** - The White Swan, Seaton Road, Harringworth
- **Higham Ferrers** - Higham Council Offices, Market Square, Higham Ferrers
- **Kings Cliffe** - Kings Cliffe Costcutter, 47 West Street, Kings Cliffe
- **Lowick** - The Snooty Fox, 16 Main Street, Lowick
- **Nassington** - The Queens Head Inn, Station Road, Nassington
- **Oundle** - Waitrose Oundle, 66 East Road, Oundle; Oundle Library, Glapthorn Road, Oundle; Oundle International Festival, 4 New Street, Oundle; Oundle News, 3 Market Place, Oundle; Barn Garden Centre, Barnwell Road, Oundle
- **Polebrook** - Olive Grove Nursery, Oundle Road, Polebrook; The Kings Arms, Kings Arms Lane, Polebrook
- **Raunds** - Raunds Library, High Street, Raunds; Raunds Town Council, The Hall, Thorpe Street, Raunds
- **Rushden** - Waitrose Rushden, Crown Park Ind Estate, Rushden; Rushden Town Council, Rushden Hall, Rushden; Rushden Library, Rushden Centre, Newton Road, Rushden
- **Sudborough** - The Vane Arms, Main Street, Sudborough
- **Thorpe Waterville** - Fox Inn, Thorpe Waterville
- **Thrapston** - The Bridge Hotel, Bridge Street, Thrapston; East Northamptonshire Council, Cedar Drive, Thrapston
- **Titchmarsh** - Titchmarsh Village Shop, 1 The Green, Titchmarsh
- **Wadenhoe** - The Kings Head, Church Street, Wadenhoe
- **Wakerley** - Barrowden and Wakerley Community Shop, Wakerley Road, Barrowden
- **Warmington** - The Red Lion, Peterborough Road, Warmington
- **Woodford** - Duke's Arms, 83 High Street, Woodford
- **Yarwell** - The Angel Inn, 59 Main Street, Yarwell

## New Chairman elected at East Northamptonshire Council

**East Northamptonshire Council has a new Chairman for 2014/15. Councillor Gill Mercer, who is District Councillor for the Rushden Pemberton Ward, took over from outgoing Chairman, Pam Whiting at the Annual Meeting of the Council for the Civic Year on Wednesday 14th May. Cllr Marika Hillson was also named as Vice-Chairman at the meeting.**

Cllr Mercer has lived in Rushden since 1977 and has been a District Councillor for 11 years. She is also a Rushden Town Councillor and is active in the local twinning with towns in Germany. She is Vice Chairman of Northamptonshire Groundwork Trust and a member of the Northamptonshire Parking Partnership.

Cllr Mercer is looking forward to showcasing the district and the work of the council at many events over the next 12 months with her consort and husband, Andy.

She said: "I am looking forward to a rewarding year heading the council and promoting its name and, in addition, fundraising for my charity, Prostaaid, a charity which helps sufferers of prostate

cancer. Specifically, I am raising funds for a piece of diagnostic equipment for Kettering General Hospital.

"I hope to meet as many residents as possible at events and various functions throughout the year."

Events already planned for the year include a Golf Day on 11th September and a Queen Tribute band on 27th December at Rushden Bowls Club.



Cllr Gill Mercer and Pam Whiting

## Want to place an advertisement or submit an article?

If you wish to contribute or have any comments please email [news@nenevalleynews.co.uk](mailto:news@nenevalleynews.co.uk) or call 01522 513515. To advertise, call 01522 513515. Alternatively you can email [advertising@nenevalleynews.co.uk](mailto:advertising@nenevalleynews.co.uk)

If you are not receiving your copy of Nene Valley News, please email [distribution@km-media.co.uk](mailto:distribution@km-media.co.uk) or telephone 01522 513515

If you would like to receive this publication as a download, Nene Valley News is available online as a pdf at [www.nenevalleynews.co.uk](http://www.nenevalleynews.co.uk).

You can also subscribe to Nene Valley News for £39 per annum.

Nene Valley News is produced for Nene Valley News Ltd, registered office Unit 4, Eastwood Road, Oundle PE8 4DF, by their agents KM Media & Marketing, County House, 9 Checkpoint Court, Sadler Road, Lincoln, LN6 3PW.

### Copy dates for Nene Valley News

Publication date: Saturday 21st June

Articles to the editor by: Wednesday 11th June

Publication date: Saturday 5th July

Articles to the editor by: Wednesday 25th June



**KM Media & Marketing**  
Your partner in publishing  
ONLINE | IN PRINT | IN DIGITAL

## Health & Safety Warning!

**Do you have difficulty budgeting on a low income, have unmanageable arrears or debt? A sudden expense or emergency? Have you been tempted by illegal money lenders?**

Loan sharks come in all shapes and sizes – they may look no different to anyone else and can appear to be the answer to your prayers. And they operate within East Northamptonshire. However, when you take the bait, when you're hooked, lives can be ruined.

The Illegal Money Lending Team works in partnership with Trading Standards services across England to prosecute loan sharks and to support the people and communities that are affected by them. As of December 2013, they have secured 188 years of prison sentences, wiped out £42 million worth of debt and helped over 23,000 victims of loan sharks.

The Community Law Service in Rushden, working in partnership with East Northants Council, is committed to serving the area in raising awareness of this violent crime against desperate and vulnerable people and empowering them to seek help and assistance. They can also help you explore other options available in dealing with your financial situation.

During week commencing 16th June, an awareness event will be held offering free, independent and confidential advice and information on reporting loan sharks, budgeting and debt, including payday loans, benefit entitlement and housing law.

Please drop in at 32 The High Street, Rushden (next door to Argos), Monday 16th–Friday 20th June, between 10am and midday, for a quick chat and to arrange an appointment if needed.

Alternatively, phone (01933) 313020, or e-mail [rushden@communitylawservice.org.uk](mailto:rushden@communitylawservice.org.uk).

COMMUNITY LAW SERVICE  
Northampton & County Registered Charity  
Number 1128718



• **Don't throw money away on a new oven**

• **Transform your kitchen, give your oven a facelift - professional cleans start from just £45!**

• **1000s of satisfied customers. Family owned business**

Direct (Lo Call): 0845 680 6836  
Office: 01832 734 076  
[www.crystalovencleaning.co.uk](http://www.crystalovencleaning.co.uk)

Member of the Association of Approved Oven Cleaners



## The Foot Clinic

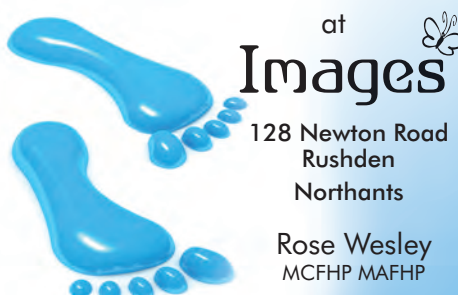

All aspects of foot healthcare including:

- Nail Cutting
- Corn Removal
- Ingrowing Toenails
- Hard Skin Removal
- Fungal Nail Treatment
- Verruca Treatment



**07854 814323**  
**01933 318902**



**Free 15 hours or 11 hours per week**

**Free Entitlement:**  
**Aged 3+**  
**11 hrs 52 weeks**  
**15 hrs 38 weeks**



Worth over £2000 per year  
Reserve your place for next term

01933 624500

**[www.raunds.org](http://www.raunds.org)**

Come & visit us • Open 8 till 6 • Children from 2 years



**Monday and Friday morning offer**  
**£15 for 18 holes of golf and a bar meal**



Visit our new website at [www.rushdengolfclub.org](http://www.rushdengolfclub.org)  
Contact Ellie Williams on 01933 418511  
Rushden Golf Club, Kimbolton Road, Chelveston, Wellingborough, Northamptonshire NN9 6AN



# Green Meadows Festival

Fire breather

**Green Meadows Festival, the annual charity music festival near Oundle, has announced this year's line-up.**

The festival, which is held on the weekend of 4th-6th July, features three stages and a free children's area. On the main stage, sponsored by Brewsters Brewery, The Wonderstuff's Miles Hunt and Erica Nockalls are joined by Glastonbury Festival regulars By The Rivers, Irish chart act The Raglans, as well as local bands and artists.

The Bentwood Stage, which mainly hosts acoustic acts, features former Bluetones frontman Mark Morriss, as well as a host of other singer-songwriters.

The DJ stage, called The Beats Boutique,

features international producers Pimpoul and Mooqee, Ministry of Sound regular Martin Holden and Where's North? who was nominated in Breakspolls DJ of the year competition.

The festival, which supports the Teenage Cancer Trust, features a free children's activities area with inflatables, yoga and face painting.

Organiser, Ollie Sharp said: "We are delighted to have such a wide range of quality acts this year as the festival goes from strength to strength. There is something for everyone and we hope to raise more money for such an important cause."

Tickets range from £5 to £25 in advance, including camping, and are available from [www.greenmeadowsfestival.org](http://www.greenmeadowsfestival.org). So far the festival has donated nearly £3,500 to TCT.

For further details, press passes, interviews with Miles Hunt or other artists please contact Ollie Sharp 07904099757 or [greenmeadowsmusic@hotmail.co.uk](mailto:greenmeadowsmusic@hotmail.co.uk)

## New dog bins at local nature reserve

Extra bins will make the reserve more enjoyable

**Two new dog bins were installed at Irthlingborough Lakes and Meadows nature reserve last week, due to popular demand from local residents.**

The Wildlife Trust for Bedfordshire, Cambridgeshire and Northamptonshire has managed the reserve with funding from the Heritage Lottery Fund and SITA Trust since 2012. Since then they have been working to improve the site for wildlife and make it a more enjoyable place for people to visit.

Incidences of anti-social behaviour have fallen over the last two years but dog fouling has remained an issue at the site. Many local residents have complained about the problem, saying that some owners do not pick up after their dog.

The bins at the reserve are provided and emptied by East Northamptonshire

Council, with the help of Councillor Sylvia Hobbs, who has funded one of the bins.

Ian Wilson, Reserves Officer at The Wildlife Trust, said: "We hope that the bins will be convenient for most dog walkers that visit the reserve. One of the bins can be found on the path from Randall Close in Irthlingborough, where it joins the old railway, and the other is located along the Greenway cycle path where it crosses the old railway."

"The bins should encourage dog owners to clean up after their dog which will help to make the reserve an even more enjoyable place to visit for everyone."

For more information about Irthlingborough Lakes and Meadows please contact Claire Wylde on 01604 405285, email [claire.wylde@wildlifebcn.org](mailto:claire.wylde@wildlifebcn.org) or visit [www.wildlifebcn.org](http://www.wildlifebcn.org)

Green Meadows Festival

[action2mobility.co.uk](http://action2mobility.co.uk)

**Action<sup>2</sup>Mobility**

THE REGION'S LEADING MOBILITY AID CENTRE

\* MINIMUM PURCHASE £10. OFFER ENDS 14.04.2013

**10% OFF**  
BRING THIS AD WITH YOU  
AND GET 10% OFF ANY  
PURCHASE\*



**'BOOT' SCOOTERS**  
FROM ONLY **£595**  
RECONDITIONED SCOOTERS AVAILABLE



**ELECTRIC RECLINERS**



**TRI-WALKERS**  
FROM ONLY **£49.99**



**STAIRLIFTS**  
FULLY GUARANTEED  
FREE HOME SURVEY



**COSYFEET FOOTWEAR**  
LARGE STOCK: SHOES & SLIPPERS  
FOR SWOLLEN & TROUBLESOME FEET



**ADJUSTABLE BEDS**  
FROM **£795**

**CALL FREE: 0800 698 2588**

**MON-FRI 8AM-4PM**

**FREE PARKING**

**SHOWROOMS: 69-71 WASHBROOK RD · RUSHDEN · NORTHANTS NN10 6UR**

**THE LARGEST SELECTION OF SHOES IN THE AREA**



**BEST VALUE IN THE AREA!**

**DB Factory SHOE SHOP**

We stock Men's, Ladies' and Children's styles

**Marco Tozzi, Heavenly Feet, Earth Spirit, Dr Keller, Natureform**  
and many other leading brands stocked!

**Opening times: Monday to Saturday 10am-5pm Sunday 10am-4pm**

Address: DB Shoes Ltd, 19-21 Irchester Road, Rushden, Northants, NN10 9XF

[www.dbfactoryshop.co.uk](http://www.dbfactoryshop.co.uk)

**WIDE FEET?**

Then why not VISIT OUR SPECIALIST SHOE FITTING CENTRE

where our team of experienced shoe fitters will help you choose the style of footwear that is suitable for your needs!

Telephone: **01933 410 305**

**Opening times: Monday to Saturday 10am-4pm**

[www.widerfitshoes.co.uk](http://www.widerfitshoes.co.uk)

Plus get an additional

**10% OFF**  
(excluding sale items)

when you bring this advert and quote code NV1514.  
Offer valid in both shops until 31st July 2014

**DOES YOUR KITCHEN NEED UPDATING?**

We offer replacement or re-facing options to suit your budget!

Free consultation & clear written quotes!

**Call RAY at ALBION on 07842 80 68 68**

References from very happy customers, ALWAYS!





# Why should we grow our own food?

By Samantha Brown, Oundle Gardens and Trees Ltd

**Growing your own fruit and veg has to be one of the most rewarding aspects of gardening. Once you have tasted your own produce, there's no going back, and the 'Grow Your Own' movement shows no sign of slowing down.**

At the last count there were around 160,000 tenanted allotment plots in the UK, and another 95,000 eager allotmenters on waiting lists. If you add to that the number of people growing food at home, in the garden or in pots on the patio, the numbers increase enormously. Millions of allotment holders and home gardeners can't be wrong. So why is this trend continuing to go from strength to strength? Well, there are plenty of reasons...

The first one is health. When you grow your own food you know what you are eating. In an ideal world we wouldn't use pesticides or any other chemicals in food production, but large-scale agriculture just wouldn't be able to survive without them. When you are growing small-scale food crops you can dispense with all of that. No need to get the sprayer out; just take precautions. For example, if you are growing brassicas, put some netting over them and the caterpillars won't get a look in. No need to use synthetic fertilisers – compost is a much better answer for maximum nutrition and to build up soil health. You might be interested to know that today's crops, grown under intensive cropping regimes, are far less nutritious than they were during and immediately after the war. On average they

contain around 50% less calcium, and a whopping 76% less copper, than they did in the 1940s, and it's a similar story for other mineral nutrients too. That's largely because we don't build soil health. The more nutritious your soil, the more nutritious your food will be.

Another health benefit of growing your own food is exercise. Gardening generally isn't regarded as an aerobic activity (unless you are digging at a rate of knots, or running across the garden with a wheelbarrow full of compost), but it is a good muscle and bone building exercise. It will make you strong and it also burns calories.

Another good reason is taste. Food that is grown in healthy soil, and then picked and eaten as soon as possible, tastes better. For instance, tomatoes these days are grown in a soil-less solution containing selective nutrients and they taste completely different from tomatoes grown in a healthy soil, with the full complement of minerals and trace elements. Sweetcorn is soooooo much sweeter when it has come straight from the plant to your plate.

One of the main aims in growing food should be for seasonality. There's something deeply exciting about the anticipation of harvests and the banquets to follow. When the first warm spring days show us the promise of the season to come, I know that soon I will have abundant spears of asparagus to eat with my new potatoes, garnished with my very own chopped mint. Furthermore, isn't variety the spice of life? By growing your own food, you can have

some of the things which the supermarkets don't stock. Did you know that there are over 2,000 varieties of apple that can be grown in the UK, and yet, in the supermarket, you'd be lucky to get six or seven varieties available at any one time? And, of course, that's the same for other fruit and veg too. Purple carrots anyone?

Being an old skinflint, I like to save money. You all must have noticed how expensive fruit and veg is lately. Even potatoes! The cost of a few large baking potatoes is around £3. For that same £3 you can buy a bag of about 30 seed potatoes, each of which will produce at least five more potatoes – that's about 150 potatoes! Sums for things like lettuce are even simpler – you can buy a packet of 1,000 seeds for about 50p. Nobody can eat that much lettuce!

Not only is home-grown food good for us, it's better for the planet too. Fewer food miles are needed to feed you if you have produced your own fruit and veg. Fewer chemicals need to be made (to control pests, weeds and diseases; and for fertiliser use). Less energy has been used to refrigerate and store the food in the long, carefully controlled supply chain.

Sometimes, when I'm out on the veg plot with the kids, and their faces light up at the sight of the first red strawberries, or they are pulling up the cabbages instead of the weeds, I realise that it's our job to educate the next generation when it comes to growing. Children need to know where food comes from and they can best understand this by

seeing that the food they eat didn't come from a packet, or a cellophane wrapper, but rather from the soil. Even the meat we eat originated in the soil.

Of all the good reasons for growing your own food,

the one that'll give you the biggest buzz is pride. When you've grown your own, good looking, great tasting food, whatever that may be (perhaps you produced the earliest, sweetest new potatoes; the largest,

juiciest onions; the most intensely flavoured, freshest raspberries) that's something to be really proud of. And you did it with your own two hands!

Now, where did I put that spade?

## Summer flavours

By Catherine Burbage

**Talk about spoilt for choice! When I started looking for inspiration for a recipe for the first instalment of an occasional food column, it really brought home to me what a fabulous area for great food the Nene Valley is.**

Not only do we have the pick of pubs, restaurants and cafes with talented, imaginative chefs, but we also have fantastic local food producers for when we're cooking at home.

There are some great open-air events coming up and beautiful countryside to make the most of over the summer. What better than to combine local cheese, produced from goats who spend their days at the NeneView Dairy gazing down to the river itself, with a recipe that will pack up well for a posh picnic, make a lovely summer supper, or a lunchbox treat to brighten up a busy day at work.

I'm a busy home cook who thinks it's really worth making a little extra effort so that myself and those I cook for can eat for joy, pleasure and lasting health every day.

If you're a local food producer, have a cooking conundrum or need a bit of inspiration for a particular ingredient or occasion, do get in touch with me and I might be able to feature you in this column or in my blog: email: [nenevalleyfood@btinternet.com](mailto:nenevalleyfood@btinternet.com) [www.nenevalleyfood.com](http://www.nenevalleyfood.com)

Visit Nene View Dairy's website for details of their products and attendance at farmers' markets. Also available from Devine's delicatessen in Oundle soon. [www.neneviewdairy.co.uk](http://www.neneviewdairy.co.uk)

### GAZING GOAT SAVOURY CHEESECAKE

Serves: 6-8

#### Base:

75g self-raising flour  
Pinch of salt  
50g butter  
25g porridge oats  
25g walnut, finely chopped  
About 1 tbsp milk

#### Filling:

2 large eggs  
125ml whole milk  
150g NeneView Dairy Redlands or Cobbler's Choice goat's cheese  
150g soft goat's cheese  
1 tsp mustard powder  
Pinch of cayenne pepper  
50g (about 1 thick slice) breadcrumbs or ground walnuts  
Couple of handfuls of snipped chives

#### Roasted tomato salad:

About 250g cherry tomatoes

1 small onion, roughly chopped  
2 garlic cloves  
Olive oil  
Salt/pepper  
Chives or basil  
Leaves to garnish

#### Method

- Preheat the oven to 180°C/350°F/gas mark 6. Line the base of a lightly greased 18cm loose-bottomed tin with greaseproof paper.
- Sift the flour and salt into a large bowl and rub in the butter until the mixture resembles fine breadcrumbs. Add the oats and walnuts. Bring the dough together with the milk, using more or less as required.
- Press into the base of the prepared tin to cover the base completely. Cover with greaseproof paper and baking beans and bake for ten minutes. Remove the baking beans and paper and bake for a further five minutes. Reduce the oven temperature to 140°C/300°F/gas mark 3.
- Warm the milk in a saucepan until just below boiling. Over a low heat stir in the cheeses, mustard, cayenne, breadcrumbs and freshly ground black pepper (no need to add salt as the cheese has enough in it already), then cool slightly. Separate the eggs and beat the egg yolks into the cheese mixture.
- Whisk the egg whites until stiff and fold into the cheese mixture gently using a metal spoon. Pour the mixture into the prepared tin. Bake for 20 minutes, then cover with foil to avoid browning too much and bake for a further 20 minutes, or until lightly set. Turn the oven off and leave the cheesecake to cool in it for 30 minutes or so.

#### To make the salad:

Toss all the ingredients (except chives or basil) in olive oil and roast in the oven on a shelf above the cheesecake for around 20 minutes. When the tomatoes and onions are soft, remove from the oven and allow to cool. Garnish with chives or basil.



Gardening is also a healthy exercise





# Celebrating the best of East Northamptonshire food and drink



Mrs Sippi Liqueurs



Warner Edwards

## OUNDLE FOOD FESTIVAL

Oundle Food Festival is back for the fifth year but this time it's even bigger and better. The Street Market will take place in Oundle town centre from 8.30am-4.30pm on Saturday 5th July with over 70 stallholders and a Park and Ride service. There will be producers of local gin and wine, smoked fish, handmade cheese, gluten-free spice mixes, bison, venison, chutneys, pickles, chilli products, vegan food, cider and ginger beer, fudge and flapjacks. Many of the

vendors use only locally sourced ingredients, adamant that they add a distinctive edge to their products, including the BBC Midlands' Best Street Food award winner, Squisito (meaning exquisite in Italian).

The Small Bread Company, situated in the heart of Oundle market square, will be celebrating the opening of its new cookery school during the Oundle Food Festival and will be hosting a series of cookery demonstrations both during the Street Market itself and the following week. These include a Bake Real Bread workshop (including lunch) and Make the Perfect Pastry where you can learn how to make the perfect pastry and avoid the dreaded 'soggy bottom'.

Award-winning baker and writer, Dan Lepard will be returning to Oundle for two demonstrations: Easy Bread Making in the morning and Birthday Cake Baking in the afternoon. Trendalls Butchers will also be attending, to demonstrate the fundamentals of pork butchery.

## GOOD FRIENDS BISTRO, GRAFTON UNDERWOOD

Good Friends Bistro brings a taste of the Mediterranean to rural Northamptonshire. It is a magnet for those seeking quality food cooked from fresh, in a friendly cosy setting where you can relax and share stories with your friends and family.

Situated in the picturesque hamlet of Grafton Underwood, just a short distance from the historic village of Geddington and nearby towns of Kettering and Corby, the Bistro occupies the Grade II listed old Post Office.

Good Friends Bistro



Freshly ground coffee, loose-leaf teas, homemade cakes and lunches are available during the day. In the evening the licensed bistro offers an evolving menu of exciting Mediterranean food with a range of light 'tapas' and 'mezze' style dishes as well as sharing platters and heartier bistro meals.

The delicatessen is stocked with a range of niche products sourced both locally and from carefully selected Mediterranean suppliers.

The Bistro scored 8/10 with the Evening Telegraph mystery diners, who commented on its "welcoming atmosphere, friendly service with good quality food."

Another customer described the Bistro as having "Fresh, imaginative food cooked superbly. Staff so friendly, nothing is too much trouble."

So whether it's a glass of wine with tapas in the evening, coffee and cake with friends, lunch overlooking the stream or a few items from the deli, you'll enjoy a warm welcome at Good Friends Bistro.

Some of the best local restaurants in the region will be taking part during the week, offering wine tastings, demonstrations and lunch, including Oundle Mill, The Falcon at Fotheringhay, Hambleton Hall and the Pheasant at Keyston.

Tickets for the cookery demonstrations are on sale from the Small Bread Company (01832 270938 or [www.the-mallbreadcompany.com](http://www.the-mallbreadcompany.com)) and the Oundle Music Trust Box Office (01832 274734 or [www.oundlefestival.org.uk](http://www.oundlefestival.org.uk)). Spaces are limited. For details of the tastings and lunch menus please contact the restaurants directly.

## THE BRIDGE HOTEL, THRAPSTON

Located in the ancient market town of Thrapston, The Bridge Hotel's restaurant is going through big changes.

Its talented new head chef Ryan Larkins has revitalised the whole dining experience, with the help of his great team. The menu changes regularly with the seasons, including indulgent homemade desserts to offer the most interesting choices for the height of customer satisfaction.

Ryan's passion is offering high quality, local, fresh and seasonal food, whatever the occasion and the team offer a vast range of foods to suit all dining experiences, from delicious two-course lunches for less than £10, to full à la carte dinner menu to

tantalise even the most experienced taste buds, to a casual lounge menu to enjoy in the comfort of the bar, and elegant afternoon teas.

The restaurant is open serving breakfast, lunch and dinner seven days a week, excluding Sunday nights, to both residents and non-residents. With many years of experience in the restaurant trade, the hotel's passionate chefs can cater for all dietary requirements.

As well as the magnificent oak beamed restaurant, there are several function rooms which are available to host private functions, with bespoke menus to suit any budget.

But you don't have to take our word for it, visit the Bridge Hotel and try it for yourself!

To make a reservation call 01832 732128 or email [info@thebridge-hotel.com](mailto:info@thebridge-hotel.com)



The Bridge Hotel

## THE BRIDGE HOTEL

### JOIN US FOR TEA!

Enjoy a Traditional Afternoon Tea in comfortable surroundings, served in style.

Indulge in selection of finger sandwiches, warm scones with thick cream and strawberry preserve, home-made cakes. Wash it all down with speciality Teas or freshly brewed coffee.

**SPECIAL SUMMER OFFER - £12.00 for 2 people**  
usual price £9.95 each.

Served Monday to Friday between 2pm and 5pm  
**Offer ends August 2014**  
**Bookings must be made in advance.**  
**Please bring this advert to qualify for this special offer.**  
**Call 01832 732128 or email [info@thebridge-hotel.com](mailto:info@thebridge-hotel.com)**

## Oundle

### food festival

## STREET MARKET

[www.oundlefoodfestival.co.uk](http://www.oundlefoodfestival.co.uk)

**Saturday 5<sup>th</sup> July 2014**  
**08.30 - 16.30**

## Good Friends

### BISTRO and DELI

GRAFTON UNDERWOOD  
NEAR KETTERING

Coffee and cake,  
lunches and evening meals

[www.goodfriendsbistro.co.uk](http://www.goodfriendsbistro.co.uk)  
Tel: 01536 330088





East  
Northamptonshire  
Council

## Notice of planning applications received

Notice is given that the following applications have been received together with the last date for making representations.

### Significant applications

All "significant" applications are highlighted in a green box. These are defined in the 2006 Statement of Community Involvement as those for:

- 100 dwellings and over
- residential development of 3ha or over if number of dwellings not known
- 1000 square metres of floor space or over
- commercial/industrial development of 1ha or over if floor area not known

- would, in the council's opinion, alter the overall character of the locality by means of scale, use or visual appearance
- would, in the council's opinion, be sensitive due to substantial demolition in a conservation area
- would, in the council's opinion, be sensitive due to development next to a listed building

For more information on "significant" planning applications, visit [www.eastnorthamptonshire.gov.uk/dcnotification](http://www.eastnorthamptonshire.gov.uk/dcnotification)

### Chelveston-cum-Caldecott

14/00887/REM (21/06/2014) (Info) Reserved matters: Access, appearance, landscaping, layout and scale pursuant to planning permission 10/00820/OUT dated 2.12.11 Outline: Erection of single storey dwelling with associated parking to replace garages (all matters reserved) at garage block accessed between 11 and 12 Hillside Chelveston

### Collyweston

14/00907/FUL and 14/00908/LBC (28/06/2014) (LB/CA) Dismantle and rebuild rear garden wall feature to include new steps at 82 Main Rd Collyweston PE9 3PQ

### Higham Ferrers

14/00879/FUL (21/06/2014) (Info) Change of use of land to residential garden land and erection of wall to front boundary at 2 Owen Way Higham Ferrers NN10 8PB

### Kings Cliffe

14/00931/FUL (21/06/2014) (Info) Part demolish garden wall and replace with gates, driveway to new garaging and erection of walls and gates to newly converted outbuildings at 31 West St Kings Cliffe 14/00933/FUL (28/06/2014) (LB/CA) Change of use from shop and post office to part of existing house at 1 West St Kings Cliffe PE8 6XB 14/00941/FUL (28/06/2014) (LB/CA) Single storey rear extension to dwelling at 3 West St Kings Cliffe PE8 6XB 14/00942/LBC (28/06/2014) (LBRegs) Single

storey rear extension; replacement of rooflights; repositioning of staircase; repositioning of first floor bathroom; installation of ground floor WC; installation of satellite dish receiver to rear elevation at 3 West St Kings Cliffe PE8 6XB

### Lowick and Slipton

14/00924/LBC (28/06/2014) (LBRegs) Erect new stud partitions on first floor level to sub divide large bedroom and create two smaller bedrooms at 3 Robbs Lane Lowick NN14 3BE

### Oundle

14/00857/FUL (21/06/2014) (Info) Demolition of a single storey plant room, the construction of a new two storey extension to the existing building on the west elevation and the construction of a single storey building to be used as a plant room attached to the east elevation. Replacement windows throughout and re-covering of the existing roof as per existing at Fletton House Glaphorn Rd Oundle 14/00861/FUL (28/06/2014) (LB/CA) Construction of 2 no. new synthetic turf pitches with associated features including extended user access arrangements, perimeter fencing and lighting at land off Pavilion Drive Oundle

14/00875/OUT (28/06/2014) (LB/CA) (Art8) Erection of new sports centre with associated parking, access works, demolition of existing swimming pool, demolition of existing dwellings and replacement with tennis courts, relocation of running track, resurfacing of existing sports courts and associated works at Sports Hall Milton Rd Oundle PE8 4AB

14/00922/LBC (28/06/2014) (LB/CA) Roof strengthening – insert box beam in roof space at 10 Mill Rd Oundle PE8 4BW

14/00784/FUL (21/06/2014) (Info) Retrospective: Erection of replacement garage with solar panels at 35 Chelveston Rd Raunds NN9 6DA 14/00856/FUL (21/06/2014) (Info) Single storey extension to front, single storey extension to rear and first floor extension to side over existing garage at 3 Mallows Drive Raunds NN9 6SE 14/00881/VAR (28/06/2014) (Art8) Variation of condition 12 – travel plans pursuant to planning permission 11/00700/OUT Outline: Demolition of existing buildings, development of employment park including A3/4/5, B1b and c, B8, C1, D1 and D2 uses together with access, parking areas and

open space (all matters reserved except for access) at Phase 2 Warth Park Way Raunds

14/00962/FUL (21/06/2014) (Info) Erection of six dwellings (part re-application of planning approval 11/00573/FUL); new access; highway works to junction of Brook St; part demolition of No 43 Brook St at 45 Brook Street Raunds

### Ringstead

14/00956/FUL (21/06/2014) (Info) Detached five bedroom dwelling with associated drive/pavement crossing at 21 Denford Rd, Ringstead NN14 4DF

### Rushden

14/00826/FUL (21/06/2014) (Info) Proposed enabling works – new vehicle access, maintenance track and extended parking area, fencing and gates, ball wash enclosure, one new and one relocated storage containers, temporary toilet facility and tree planting at Golf Driving Range John White Golf Club Bedford Rd Rushden 14/00886/OUT (21/06/2014) (Info) Outline: Residential development of three dwellings including demolition of garage and proposed access drive (all matters reserved except access and scale) at 65 Northampton Rd Rushden NN10 6AJ 14/00963/VAR (21/06/2014) (Info) Variation of condition 3: Amend operating hours of canopy to between 07:00–22:00 and removal of condition 5: Switching off reversing alarms on the application site, pursuant to planning permission 13/02199/FUL – Alterations to the service yard and construction of a Home Shopping pod within the existing building with external ramps, steps, walkway, walkway canopy and van loading canopy at 161 High St Rushden NN10 0PA

14/00886/OUT (21/06/2014) (Info) Outline: Residential development of three dwellings including demolition of garage and proposed access drive (all matters reserved except access and scale) at 65 Northampton Rd Rushden NN10 6AJ 14/00963/VAR (21/06/2014) (Info) Variation of condition 3: Amend operating hours of canopy to between 07:00–22:00 and removal of condition 5: Switching off reversing alarms on the application site, pursuant to planning permission 13/02199/FUL – Alterations to the service yard and construction of a Home Shopping pod within the existing building with external ramps, steps, walkway, walkway canopy and van loading canopy at 161 High St Rushden NN10 0PA

### Stanwick

14/00978/FUL (21/06/2014) (Info) Erection of a two storey side extension at 2 John Eagle Close Stanwick NN9 6AZ

### Thrapston

14/00690/LBC (28/06/2014) (LBRegs) External and internal alterations to form: two retail units; one office unit; nine dwellings. Demolition of some outbuildings, provision of bin and bike stores, new access and associated parking (Works as specified in Schedule of Works) at 71–75 High Street Thrapston 14/00691/FUL (28/06/2014) (LB/CA) Alterations and conversions to form: two retail units; one office unit; nine dwellings. Demolition of some outbuildings, provision of bin and bike stores, new access and associated parking (part retrospective) at 71–75 High Street Thrapston 14/00810/VAR (21/06/2014) (Info) Variation of condition 22 – refer to phase 2 rather than phase 3, condition 23 remove acoustic requirements

covered by other conditions and condition 38 remove drawings and replace as specified in application letter pursuant to planning permission EN/12/01741/FUL dated 16.11.11 Construction of 156 dwellings with associated roads including site re-grading and landscaping at Old Station House Midland Rd Thrapston NN14 4JS

14/00830/OUT (21/06/2014) (Info) Outline application: demolition of existing buildings and construction of five detached two storey dwellings (all matters reserved except access) at 162 Oundle, Rd Thrapston

### Thurning

14/00897/FUL (21/06/2014) (Info) Proposed barn style permanent dwelling (to replace temporary dwelling approved under planning permission EN/10/01392/FUL) re-submission of application 14/00028/FUL at Tandee Nurseries Barnwell Rd Thurning PE8 5RH

### Titchmarsh

14/00967/FUL (28/06/2014) (LB/CA) Change of use from business to residential at Fellowship House 23–25 Chapel St Titchmarsh NN14 3DA

### Warmington

14/00836/FUL (21/06/2014) (Info) Demolition of outbuildings and construction of single storey dwelling. New vehicle access from Church Lane to existing dwelling and construction of tandem garage for existing dwelling at 9 Church Lane Warmington PE8 6TB

### Woodford

14/00883/FUL (28/06/2014) (LB/CA) Erection of two detached dwellings (re submission of 11/01483/FUL) at land rear of Carriage House Club Lane Woodford.

### Yarwell

14/00916/FUL (21/06/2014) (Info) Erection of two houses at 9 Sulehay Road Yarwell PE8 6PW

The reason for applications being advertised is as follows :

Art8 – Town and Country Planning (General Development Procedure) Order 1995.

Info – Non-statutory - included for information only.

LB/CA – Planning (Listed Buildings and Conservation Areas Act 1990.

LBRegs – Planning (Listed Buildings and Conservation Areas) Regulations 1990.

David Reed

Head of Planning Services

Dated 7 June 2014

Consultation deadlines will differ for each application. Please go to [www.east-northamptonshire.gov.uk/planningapplications](http://www.east-northamptonshire.gov.uk/planningapplications) for details.

## THRAPSTON FARM AND GARDEN

23-25 Midland Road, Thrapston,  
Northants NN14 4JS

Traditional Hardware Store

- Gardening Products & Tools • Tool Hire
- Rutland Electric Fencing • Key Cutting
- Wellingtons & Clothing • Paint • DIY • Pet Food



Find us on  
Facebook

Come and find out about our  
exciting new product line:

FloodSax  
The modern sandbag

Petrol lawnmowers on sale

01832 732516 / 01832 735111

## DODSON & HORRELL COUNTRY STORE

Dodson & Horrell Feed  
Specialist for over 70 years

Open hours Mon–Sat 8.30-5.30  
Sun & Bank holidays 9.00 - 2.00  
Tel 01933 461539  
1-2 Spencer Street  
Ringstead, Kettering, NN14 4 BX  
[www.dodsonandhorrellcountrystore.co.uk](http://www.dodsonandhorrellcountrystore.co.uk)

Complete range of Dodson & Horrell feeds  
Countryside range, Horse, Chudleys dog feed  
Manor farm Granaries caged & wild bird feed  
Raptor feed & small animal feed & accessories  
Everything for the Horse & Rider  
Poultry feeders & drinkers  
Electric Fencing, Stable Equipment  
Excellent range of fishing equipment  
plus over 400 baits to choose from  
Gift area equestrian jewellery, Bryn parry  
Fishing & shooting gifts  
fresh cakes, honey, pies, preserves &  
Faringtons mellow yellow

HAC-TAC  
FOX  
Sensas  
ESP  
MIDY  
MARUKYU  
GURU

## Navigating your child's transition from Primary to Secondary School

by Kate Pode, Educationalist  
M.Sc. Special Education, PGC Autism

On Saturday 28th June 2014  
from 2.00pm - 4.00pm

Venue: Action for Asperger's (Sensory Therapy Room),  
Lilford Lodge Farm, Barnwell, near Oundle PE8 5SA

Fee - Parent/carer: £10, Professionals £15  
Tea, coffee and biscuits included

Kate Pode is the latest autism expert to join our team. Kate's impressive CV includes over 20 years of working with Autism Spectrum children in a variety of educational establishments far and wide. Kate has a wealth of knowledge concerning the relationship between autism and education.

This short course will appeal to parents and Year 7 teachers/mentors alike, and will equip you with knowledge to assist the transitioning process for your child/children. There will also be time for a Q&A session with Kate who will be happy to answer any queries you may have.

Contact: [info@actionforaspergers.org](mailto:info@actionforaspergers.org) or  
phone 01832 272288 to book your place.  
Numbers will be limited.

Action for Asperger's is a Registered Charity 1148790  
[www.actionforaspergers.org](http://www.actionforaspergers.org) • Established 2008



# Food Safety Week 2014 – it's all about the poultry

**Don't wash raw chicken – that's the message from the Food Standards Agency (FSA) this Food Safety Week 16th–22nd June.**

Each year, the FSA champions a key food safety message and this year East Northamptonshire Council is showing its support of the advice to not wash poultry before cooking.

One of the main ways to get and spread campylobacter (pronounced cam-pie-lo-bac-tor) is by touching raw chicken. In particular, washing raw chicken can spread campylobacter by splashing it onto work surfaces,

clothing and cooking equipment.

Campylobacter is the most common cause of food poisoning in the UK. You can't see it, smell it or even taste it on food, but if it affects you, you won't forget it. It can result in abdominal pain, severe diarrhoea and sometimes vomiting. In certain cases it can also lead to irritable bowel syndrome, reactive arthritis and Guillain-Barré syndrome – a serious condition of the nervous system. At its worst, it can kill.

Protect yourself and those that you care for by not washing chicken. Wash your hands and utensils in warm soapy water

after touching raw chicken, and cook it until it's steaming hot all the way through, and the juices run clear.

Help us during Food Safety Week 2014 by:

- Spreading the word about not washing raw chicken
- Visiting [www.food.gov.uk/chicken](http://www.food.gov.uk/chicken) for top tips on how to prepare and cook chicken safely

- Joining in conversations on [twitter.com/foodgov](https://twitter.com/foodgov) or [www.facebook.com/FoodStandardsAgency](https://www.facebook.com/FoodStandardsAgency)
- Sharing images on [www.pinterest.com/foodgov/](http://www.pinterest.com/foodgov/)

## What happens to your food waste?

**Some residents in East Northamptonshire have been concerned that their food waste is not being recycled properly, as they have seen it emptied into a wheeled bin that looks like a normal rubbish bin. Read on to find out what really happens when your food waste is collected.**

Your small silver food caddy is to use day to day in the kitchen. The larger green food caddy (with a secure lid to keep animals out) is for putting out for weekly collection by the refuse/recycling crews.

The contents of your green food caddy are emptied into a wheeled bin (called a 'slave' bin) and once that bin is full, it's attached to the recycling vehicle for emptying into a special pod that is just for food waste – as shown in the picture with this story.

The entire contents of the pod then go to a local facility that produces a gas (methane) that

is used to generate electricity. The residue left after the gas production is used to make a fertilizer that is used by farmers.

**Guidelines for food caddy recycling:**

**YES PLEASE**

- raw/cooked meat/fish (including bones)
- leftover food

- fruit/vegetable peelings
- teabags and coffee grounds
- eggshells
- cooking oil and fats (soak oils into newspapers)
- nutshells

**NO THANKS**

- any packaging
- plastic bags
- non-food products
- garden waste



Washing raw chicken can spread germs by splashing. Thorough cooking will kill any bacteria present



Your food waste caddy is emptied into a 'slave' wheeled bin which is then emptied into the pod on the truck

Enrichment  
New Skills  
Promotion  
New Job  
Career Change  
Knowledge  
Networking  
Personal Development

# PART TIME @ TRESHAM

Widen Horizons  
New Interests  
Employability  
Upskill  
Move On  
Change  
Full  
Over 70 New Courses!

- Courses for all levels of ability
- Interest free payment options
- Open on Saturdays from Sept 2014

Discover your future – Enrol now!  
[www.tresham.ac.uk](http://www.tresham.ac.uk) T: 0845 658 8990



• Window sashes • Door frames •  
**THRAPSTON GLAZING & JOINERY WORKSHOP**  
Est 85  
FREE QUOTES  
FREE GENUINE ADVICE  
MANUFACTURERS OF HIGH QUALITY TRADITIONAL WINDOWS, DOORS & CONSERVATORIES IN HARDWOODS & SOFTWOODS  
Manufacturers of replica windows, doors & mouldings for the older properties & houses of character.  
WINDOWS • DOORS CONSERVATORIES UPVC and ALUMINIUM GLASS CUT TO SIZE WHILE YOU WAIT  
We have been repairing customers existing windows and doors for over 15 years and this has become more and more popular, we now offer a dedicated, quality repair service with 1000s of spare parts for all makes of windows and doors, including, locks, hinges, handles, glass units, etc.  
SAME INSTALLATION TEAM FOR LAST 25 YEARS.  
All of this from a small local company offering a combined wealth of experience of over 150 years from our small workforce of six skilled craftsmen in the joinery, wood, aluminium & UPVC window and door industry.  
UNIT 11, COTTINGHAM WAY, THRAPSTON  
01832 734570 FENSA  
[www.thrapstonwindowsanddoors.co.uk](http://www.thrapstonwindowsanddoors.co.uk)  
• Window sashes • Door frames •

**HaloEnergy**  
"Northampton's Biggest Solar Provider"  
"Grow your own electricity with our SOLAR PANELS"  
RECC MCS  
Earn up to £1200.00 per annum  
Income is RPI linked and tax free!  
Solar voted UK's best investment  
Guaranteed income for 20 years  
Average pay back time of 5 years  
Return of between 18-22%  
Doesn't require sun, works on diffused light  
Creates electricity not hot water  
Electricity costs set to quadruple  
Reduces your carbon footprint  
Start saving energy and money today call...  
**0800 500 3024**  
[www.haloenergy.co.uk](http://www.haloenergy.co.uk)

**DENFORD CONSTRUCTION**  
No job too small, all trades covered  
We carry out new builds, extensions, refurbishments, alterations & any home improvements required.  
1 Spinney Rise, Denford, Kettering NN14 4AR  
Email: [ian.polson@btinternet.com](mailto:ian.polson@btinternet.com)  
Mobile: 07970 760 349



# Thrapston sisters leap to raise over £500 for local church

**Keira and Leia West of Thrapston have raised over £500 for St James Church in Thrapston, by leaping off a 125-foot tower at the Body Flight Centre, Bedford.**

St James Church is currently raising funds

to support on-going renovation work to the historical church. Recently the church's heating system broke down and the two sisters wanted to help raise some money in support of the repairs.

Leia, aged eight, said; "My friends at school said that I might die, but I knew it was just a matter of throwing myself off a really high building, safely."

Ten-year-old Keira said: "My friends said they would pay me to watch me throw myself off a tall building."

"I went first and I was really scared, so I closed my eyes, thought of the people who sponsored me and threw myself off the building."

St James is the historic parish church in the

centre of Thrapston. The present building has been a beautiful place of worship since the 13th century. Today, it is a growing, welcoming, biblically-based family church with both formal and informal services at 9.30am. Particularly popular is the Family Worship on the first Sunday of the month. If you would like further information about services, activities and special events please contact the Rev Charles Jefferson by telephone on 01832 730814. <http://www.oundledeanery.org.uk/parishes/thrapston>.

Leia and Keira West



## Will the show go on in Oundle?

**Oundle may be without its pantomime for the first time in over 20 years next year.**

Oundle Amateur Theatrical Society has been unable to fill the key roles of Director and Musical Director for its planned production of Mother Goose in January 2015. The group has staged annual, traditional pantomimes in the town since 1986.

"We pride ourselves on bringing professional quality shows to a local audience," said Chris Sandles, Producer

of Mother Goose, "so we are looking for volunteers with the right experience to help us deliver what our audience expects. Auditions are scheduled for September, but we can't plan effectively until we have our production team in place."

Prospective Directors and Musical Directors – and others looking to get involved or build their experience in musical theatre – are encouraged to contact Oundle Amateur Theatrical Society on 01832 280198.

## Harringworth Summer Fete promises great fun for all

**The quintessential village Fete not to be missed this summer is on Saturday 21st June in Harringworth, in the grounds of the Manor House.**

This popular annual event, in this pretty Welland Valley conservation village, attracts visitors from a wide area.

The Grettton Silver Band has been booked for the Fete and homemade afternoon teas, Pimm's, ice cream and a BBQ will ensure that there is something for all the family.

Visitors can also take part in a tombola, raffle, a variety of games and activities including Spin and Win, Coconut Shy, Treasure Hunt and White Elephant and

can purchase items from a variety of stalls including garden plants, cakes and books.

In addition there is a car boot sale in the field opposite the Fete on Seaton Road from 2–4pm with set up from 1pm. Bookings for a plot can be made with Roy on 01572 747431 or email: [roy@rkedge.co.uk](mailto:roy@rkedge.co.uk)

Harringworth Village Fete & Car Boot Sale, Seaton Road Harringworth, Uppingham NN17 3AF

Date: Saturday 21st June 2014

Start time: 2pm–5pm (car boot 2–4pm)

To book a car boot plot, telephone 01572 747431

## Volunteers thanked at local care home

**Volunteers at a local care home run by national charity MHA were thanked as part of national Volunteers' Week.**

Rushden Park Nursing Home in Melloway Road, Rushden held a Cocktail Evening to mark Volunteers' Week, which ran from 1st–7th June. The home has around 30 volunteers, who assist in everything from befriending to helping with activities and fundraising.

Home Manager, Teresa Thompson said: "Our volunteers are absolutely priceless and enhance the work of our staff so much. They help us to make the lives of our residents as fulfilling as possible, and volunteers often say it works both ways, because they find the experience deeply fulfilling as well."

Volunteering can also be a great way of enhancing your CV if you're job hunting

or looking to take a course in social care or medicine. If you're a musician or entertainer, then it can also be a way of gaining an appreciative audience and getting more performing experience.

Rushden Park is part of MHA, the national charity providing accommodation, care and support services to 16,000 older people. The charity holds the Queen's Diamond Jubilee Volunteering Award. Last year, two volunteers – Sandra Clack of Stones Place in Lincoln and Roy Pritchard of Hall Grange in Surrey – represented MHA's 4,000 volunteers when they met the Queen and Prince Philip in a reception at St James' Palace.

To find out more about volunteering or residency at Rushden Park, call 01933 418777 or email [home.rusvolunteercoord@mha.org.uk](mailto:home.rusvolunteercoord@mha.org.uk)

# Oundle resident celebrates 102nd birthday



John Farrar and Kathleen Mumford

**Spire Homes resident, Kathleen Mumford, celebrated her 102nd birthday last month with her fellow residents at Strongland's Court in Oundle and members of staff from Spire Homes, who organised a party to celebrate.**

John Farrar, Chairman of Spire Homes – which is a member of the Longhurst Group of companies – presented Kathleen with a bunch of flowers on behalf of the housing association. "It's wonderful to be celebrating such a special birthday!" said John. "It's clear that everyone here has a great deal of love

for Kath and I feel very privileged to be here to mark the occasion."

Kath has enjoyed living in Oundle for more than 30 years, making her Spire's oldest resident.

A retired professional ballet dancer and teacher, Kath enjoyed a prestigious career teaching in London, Wales, Bristol and Peterborough. After suffering a heart attack at 68, she stopped dancing but continued to teach in her home.

She said: "It really was fate that I moved to Strongland's Court. I'd been looking for a new home that was a bit more affordable and, in

conversation, someone told me about sheltered housing. It seemed like an ideal situation – I was still independent but there was support on hand if I needed it. When I went to look at housing, there was Strongland's Court, and I moved in within a fortnight of starting my search!

"I'm so glad I moved here. I've made some fantastic friends and it's really touching that people have gone to so much effort to celebrate my birthday with me. You need to make sure you can have a laugh. I'd recommend sheltered accommodation to anyone, it really is a fantastic way to live."



# Sharing Heritage: Serve celebrates £10,000 Heritage Lottery Fund grant

Serve is one of the first groups in the UK to receive a Heritage Lottery Fund (HLF) Sharing Heritage grant.

An exciting project called Here Be Dragons – which will be led by Serve and take place in Brigstock, Oundle and Wellingborough – has been given £10,000 to research, record and celebrate Northamptonshire's folklore, myths and legends.

Sharing Heritage is a new funding programme to help people across the UK explore, conserve and share all aspects of the history and character of their local area.

Serve, a local charity based in Rushden, works with older people and adults with disabilities to help support their independence and wellbeing. The project



will draw on the knowledge of local people, including older people, to potentially discover previously unrecorded or forgotten stories about Northamptonshire through a series of workshops, talks and field trips led by local author and folklore expert, Dr Peter Hill.

Accompanying Dr Hill will be Northamptonshire folk musician Paul Rogers, who will use the information to compose and record new songs inspired by what he has heard, and reflecting how folklore was previously passed down through generations.



This will be followed by a performance of the new compositions in each of the communities involved. At the concerts, a free CD of the songs, and a booklet on the project will be available to participants, their families and the wider community.

Commenting on the award, Dr Cate Carmichael, Serve's Chief Executive Officer, said: "It's great that we have been awarded this grant and we can't wait to get started. We love where we live and know there's so much more to discover about our past. We are all really excited about telling other people about our findings and sharing our

heritage and history with them."

Vanessa Harbar, Head of the Heritage Lottery Fund East Midlands, said: "Sharing Heritage is a wonderful opportunity for communities to delve into their local heritage and we are delighted to be able to offer this grant so that Here Be Dragons – Myths and Legends in Northamptonshire, can embark on a real journey of discovery. Heritage means such different things to different people, and HLF's funding offers a wealth of opportunities for groups to explore and celebrate what's important to them in their area."

## Disused factory transformed into affordable homes

The site of the old Sunlight Laundry in Wellingborough has been brought back to life, thanks to the imagination and investment of a local, affordable housing provider.

Developed by emh group, the properties just off Short Lane comprise 23 mixed units, available for rent, sale or on a part buy, part rent basis.

The £2 million scheme includes a variety of houses, flats and bungalows. It has transformed what was an abandoned eyesore into something truly needed by the local community.

Chan Kataria, Chief Executive of emh group, said: "Laundry Close is a wonderful example of how successful regeneration can breathe life back into a disused part of town. It is part of emh group's wider regeneration programme and our commitment to build 300 new homes a year across the East Midlands."

Mayor of Wellingborough, Cllr Graham

Lawman, has visited the new scheme, part of which has been christened Laundry Close in honour of its history.

Cllr Lawman said: "It is a pleasure to welcome the new residents to this lovely development. This scheme is a terrific example of successful partnership working, which the council hopes to continue in future developments. It's great to see a derelict site developed for the benefit of the town."

As well as emh group's own resources, the scheme is funded by the Homes & Communities Agency, public subsidy from Wellingborough Borough Council and the Recycled Grant Fund. The properties, achieving Code for Sustainable Homes Level 3, were designed by Morton Wykes Kramer Architects and were built by VE Parrott Ltd.

The scheme was completed in March 2014. If you would like to apply to live in one of these new homes, please contact emh homes on 0300 123 6000.

## New garden maintenance services for local charity

Serve Northamptonshire, a local charity which has supported the needs and aspirations of older people for the past 33 years, have announced that they are expanding what they do to help those aged over 18 years in need of local, trustworthy garden maintenance services.

Announcing the new scheme, which includes weeding, as well as hedge and grass cutting, Dr Cate Carmichael, CEO said: "We have listened to older people in our community, and believe this exciting new scheme will make a real difference to their

wellbeing, by helping them enjoy their gardens, and also because any additional funds generated will be ploughed back into our wellbeing activities."

The Wellbeing team in Rushden are already making plans to enhance what they offer. Currently, the Volunteering and Wellbeing Centre, in Church Street, offers a range of activities such as yoga, computer skills, crafts & games, pub lunches and very soon a Friendship Club.

But according to Liz Clarke, Serve's Wellbeing Manager said: "We have great plans

to expand our activities at the Centre to assist older people in achieving more independence and wellbeing, and we hope to have a lot of fun!"

Serve offers a range of services including minibus outings, a transport scheme, handyperson scheme, personal & domestic home care, care for those leaving hospital and now a gardening maintenance service.

For more information on the range of services and to receive further information on the gardening service, please contact the Serve reception on 01933 315555.

## Stage is set for new play in Rushden

Rehearsals are now well underway for Rushden Amateur Theatrical Society's next production – **Love Begins at Fifty, a farce by Raymond Hopkins.**

The plot revolves around the approaching 50th birthday of Clive Debanks,

played by Gordon Oliver, and his attempts to relive his youth in the 1960s which he keeps from his wife Anita (played by Carole Haynes). After several twists and turns in the plot, the play ends with an unexpected turn of events.

The play runs from Thursday 12th June to Saturday 14th June 2014 at the Pemberton Centre, Rushden starting at 7.30pm.

Tickets are available from Jan's Floral Boutique, High Street, Rushden, or online at [rushden-rats.co.uk](http://rushden-rats.co.uk)

## VetSavers

**44 High Street, Thrapston**

**T: 01832 731731**



## Puppy & Kitten

## Vaccine Courses from

## Under £15

## Neutering

**Cats from £27.99**

**Dogs from £59.99**

**Rabbits from £34.99**

## We wont be beaten on price!



**Open: 9am – 7pm Weekdays**



# Nene Valley Time Trail

Our regular feature gives a flavour of the history in East Northamptonshire.



Barnwell Hospital

## ALMSHOUSES AND HOSPITALS IN EAST NORTHAMPTONSHIRE

The most likely institution to come to mind when pre-Welfare State provision for those in need is mentioned is the workhouse, as described by Charles Dickens in *Oliver Twist*. However, other systems of care were in existence for centuries before workhouses. Prior to Henry VIII dissolving

the monasteries monks looked after those in need. Lords of the Manor and some craft guilds also provided for the needy. With the loss of the religious establishments, the problems of responding to poverty and vagrancy grew. During the 1500s a number of Acts of Parliament were passed to deal with these and to encourage the wealthy to provide for the poor.

East Northamptonshire towns and villages have a number of alms or bede houses (sometimes referred to as hospitals). Each charity and its founder has an interesting history. They ranged in size from one or two cottages – for example the Medbury Charity, Islip – to larger groupings such as Cornforth Homes, Kings Cliffe. The Bede House, founded in 1423 by Archbishop Henry Chichele at Higham Ferrers, is one of the earliest such charities in the area. Bedesmen are still appointed, but no longer live in the Bede House.

Nicholas Latham, Rector of Barnwell for 51 years, gave money for many charitable works including hospitals at Barnwell and Oundle. Barnwell Hospital was founded in 1601 (see photograph). Originally there were eleven residents and a

warden. The houses were rebuilt in 1873 and are grouped around a courtyard with a chapel. Each inhabitant had a black woollen gown every two years, allowances for fuel and laundry, and a pension. They had to attend all services at the parish church and daily prayers in the chapel. There were rules about conduct and they could be fined or expelled for breaking them.

Potential almshouse residents



Janice Morris

usually had to be nominated as 'deserving'. Those admitted to the Pickering and Byrd almshouses, Titchmarsh (founded 1756) had to be a maid or widow of good report and of sober religious conversation; to be clean, free of infection, not visit ale houses, play cards or dice; and if they married they had to leave the alms-house.

The building of almshouses continued into the twentieth century, for instance Louisa Lilley Almshouses,

Irthlingborough (1930). Some charities have existed for 400 years and still provide accommodation, a testament to the forward thinking of their founders and trustees.

Almshouses are to be found at Kings Cliffe, Oundle, Barnwell, Titchmarsh, Islip (now a private house), Higham Ferrers, Rushden and Irthlingborough.

By Janice Morris

If you would like to submit an article for our Time Trail feature please email [news@nenevalleynews.co.uk](mailto:news@nenevalleynews.co.uk)

## The Friends of St Mary's, Higham Ferrers

The Friends of St Mary's charity was launched recently. To mark the occasion the Deputy Lord Lieutenant of Northamptonshire, Mrs Deirdre Newham, planted a replacement Yew tree in the churchyard before giving a speech to an audience of over 150 guests in the Bede House.

Mrs Newham was deputising for Lady Juliet Townsend, the Charity's Patron, who was prevented from attending due to illness.

The Friends' Trust was conceived to assist in the preservation of the magnificent Grade 1 listed buildings: St Mary's Church, The Bede House and

the Chantry Chapel. The Friends limit their support to the exterior preservation, repair, maintenance and restoration of these buildings in order to protect their heritage for future generations to enjoy.

The present church was founded by the charter of Henry III in about 1220, with the tower being the last part of the first phase to be completed in about 1250. A large proportion of the original church survives. The next phase of building, in about 1320, was the widening of the north aisle and the replacement of the nave arcade, to allow for the insertion of the Lady Chapel. Additional windows were added to the chancel and the south aisle.

In 1631 the spire and part of the tower collapsed, and then repaired shortly afterwards. This was the last work performed on the fabric of the church. Two restorations occurred during the 19th century, but both seem to have been sympathetically performed.

The launch was supported by the local Waitrose store, with the audience entertained by a musical trio consisting of Rev Paul Needle, Graham Newell and Nigel White. The Chair of the Trustees, Barry Matson, welcomed the guests, which included the Mayors of Higham Ferrers and Rushden, and the recently collated Vicar of the parish, Father Richard Stainer.



Scotts summerhouses provide the ideal hideaway in any garden.

Whether you like to entertain friends or to simply escape with a morning paper, Scotts has a building to suit.

Scotts offers a range of octagonal, corner and larger summerhouses or can create a bespoke building, to almost any shape or size, to suit your garden.



Scotts is holding a number of promotional open days in 2014, at their Thrapston showsite, and the next dates are:

**13th & 14th June 2014**

The showsite will be open from 10am - 3pm.

For further details of our open days or to request a summerhouse brochure, please call Kathryn Morris on

**01832 732366**

Scotts of Thrapston Ltd.  
Bridge Street, Thrapston NN14 4LR

[www.scottsofthrapston.co.uk](http://www.scottsofthrapston.co.uk)



## New Lodge Veterinary Centre

Reception Opening Times  
Mon-Fri 8.30am-6.30pm Sat 8.30am-12.45pm

Getting a puppy or a kitten?  
Our vaccinations include  
a free health check

Life stage health and nutrition advice

Free worming and flea treatment

Free 4 weeks insurance

And reduced cost microchipping

Call us today for further details

Modern purpose-built diagnostic  
medical and surgical facilities

Companion Animal Healthcare –  
treatment and advice

Preventative healthcare including  
vaccinations, neutering and dentistry

Consultations by appointment  
Laboratory Facilities and Microchipping

Nurse consultations for advice  
and minor procedures

Pet passports

Spacious car park

Tours of facilities available on request

Pet accessories, leads, collars  
and Royal Canin food for sale

**T • 01832 270 201**

New Lodge Veterinary Centre,  
Red Lodge Rd, Polebrook, Oundle,  
Nr Peterborough PE8 5LL



**RB Travel**  
01536 791066

Now on sale

## ROYAL ASCOT LADIES DAY

Thursday 19 June  
Time to 'strut your stuff', show off 'The Hat'  
and of course, have a flutter.  
From £51.50 per person (Silver Ring)

## JUNE

Sat 14 Whitby  
Wed 18 Kennet Vale Horse Drawn Tour  
Sat 21 Bridgnorth on the SVRW  
Fri 27 Lichfield & National Arboretum

## JULY

Sat 5 Cromer  
Thu 10 Southwold  
Sat 12 Hampton Court Flower Show  
Tue 15 Sheringham & NNRW  
Sat 19 Canterbury  
Sat 19 Whitstable  
Sat 26 Cromer  
Sun 27 Skegness

## FAMILY DAYS OUT

Something for all the family throughout  
the summer holidays

**Call us to book or  
request a brochure**

Check out our website for further days out  
[www.rbtravel.co.uk](http://www.rbtravel.co.uk)



## Sunday 8th June

**Funday Sunday**  
St Peter's Church, Raunds  
9.15am–10.15am  
Join us for activities and worship for children.

## Benefield Church Fete and Flower Festival

Benefield House. Lower Benefield  
2pm–5pm  
Free to all  
Contact: Andrew Prosser 01832 205055  
[andrewprosser48@gmail.com](mailto:andrewprosser48@gmail.com)  
A fun packed afternoon of games suited for all the family. Proceeds to our church.

## Tuesday 10th June

### Tea Dance

Pemberton Centre  
Rushden  
2pm–4.15pm  
£3  
Includes tea/coffee and cake  
Tel: 01933 356552  
Ballroom/Sequence, proceeds to charity.

## Talk – 'In Search of Northampton Castle'

Chichele College, Higham Ferrers  
7.30pm  
Suggested donation £2  
Contact: Olwen Mayes 07904 014750  
Talk by Andy Chapman of Northamptonshire Archaeology about the recent excavations at Northampton Railway Station.

## Thursday 12th June

### Raunds WI meeting

The Saxon Hall  
7.30pm  
Contact: Mary Harber 01933 624271  
This is a Members' Evening called 'How Good are your Taste Buds', comparing expensive and cheaper brands of food.

## Discovery Walks – Exploring

**Northamptonshire** Kings Cliffe, 4 miles  
Meet in Wood Lane, Kings Cliffe  
2pm  
£1.50, no need to book.  
Contact information: 01780 782747 [www.weanorthamptonshire.org](http://www.weanorthamptonshire.org)

## Saturday 14th June

### The NN10 Concert

St Peter's

Church, Raunds

7.30pm

£5

Community voices for a concert which will follow the flower festival. All welcome.

## Village Organ Recital

All Saints Church Elton  
7.30pm  
£10  
Contact: Chris Milton (Church Warden) 01832 280415 or email [milton\\_chris\\_j@btinternet.com](mailto:milton_chris_j@btinternet.com)  
Organist – John Dillistone, Director of Music, All Saints Huntingdon.

## St Mary's Church Fete

The grounds of St Mary's Church, Rushden  
2pm  
80p per adult, children free  
Contact: Martin Compton.  
Stalls selling plants, cakes, books, one pound stall, toiletries plus games and refreshments.

## Saturday 14th & Sunday 15th of June

### Flower Festival

St Peter's Church, Raunds  
10am–5pm / 12noon–5pm  
The theme will be 'Art in Flowers' and there will be a variety of stalls, including a raffle, as well as tea available both days.

## Open Gardens Weekend

Various gardens in Irthlingborough  
12noon–5pm both days  
£3  
Contact: Ros Wakefield 01933 650459  
Tickets on sale on The Green at The Cross on the day.

## Saturday 14th June – Sunday 22nd June

### Oundle Art Group Annual Exhibition

St Peter's Church, Oundle  
10am–4pm daily. Except Sundays 12noon–4pm  
Free  
Contact: Jane Sanders 01832 226495 or Chris Yates 01832 226345  
Exhibition of Members' work. 10% of all sales to church funds. Everyone welcome.

## Thursday 19th June

### Oundle Art Group Meeting

St Peter's Church, Oundle

1.45pm–3.45pm

Free

Contact: Jane Sanders 01832 226495 or Chris Yates 01832 226345  
'Sketching/Painting Afternoon'. Meet at the church. Bring any media. Tea at the Coffee Tavern afterwards.

## Friday 20th June

### Rushden & District History Society

South End Junior School, Wymington Road, Rushden NN10 9JU  
7.30pm  
Ron Cooper 'Lost Villages of North Bedfordshire.'  
Members £1.50, non-Members £2.50, all welcome.  
Tel: 01933 314047 for more information.

## Raunds Tea Dance

Saxon Hall, Thorpe Street, Raunds  
2pm–4.15pm  
£3  
Tel: 01933 312623  
Taking place every third Friday. Tea Dance in Raunds with a raffle and music by Dave Hawkes.

## Saturday 21st June

### Messy Church

The Salvation Army, Church Street, Rushden  
4pm–5.30pm  
Admission Free  
Contact: Gill Valentine 01933 353528  
Fun for parents and children, crafts, songs and food. A great time for the family.

## Northamptonshire Macmillan Nurses Charity Dance

Titchmarsh Village Hall  
7.45pm–11pm  
£7  
Contact: George 01933 622827  
Featuring MC Dee Chapman and the Ivel Valley Band. Raffle/tombola. Bring food to share, BYOB.

## Thursday 26th June

### Oundle Art Group Meeting

Helpston

11.30am

Free

Contact: Jane Sanders 01832 226495 or Chris Yates 01832 226345  
Painting at Helpston  
Meet at Helpston Paper Mill. Bring lunch, tea at Willowbrook Farm, Helpston Heath.

## Every Thursday during school term time

### Music Makers

Titchmarsh Pavilion  
9.30am–10.15am  
£4 per child, £2 per sibling  
Contact: Naomi Cooper on [musicmakersnorthants@gmail.com](mailto:musicmakersnorthants@gmail.com)  
Funky music and movement group for 0–5 years with parachute, puppets, balls, bubbles and more.

## Music Makers

Joan Strong Centre, Oundle  
11.15am–12noon  
£4 per child, £2 per sibling  
Contact: Naomi Cooper on [musicmakersnorthants@gmail.com](mailto:musicmakersnorthants@gmail.com)  
Funky music and movement group for 0–5 years with parachute, puppets, balls, bubbles and more.

## Little

### Treasures

**Tots Group**  
St Laurence's Church, Stanwick  
9.30am–11am  
Donations to cover costs.

Contact: Nicki 01933 625658  
For pre-schoolchildren and their adult carer. Bible story, song, craft and fun – all welcome.

## Every Tuesday and Thursday [except Christmas and New Year]

### Health Walks

Stanwick Lakes  
10am–11am  
Free – normal car park charges apply  
Tel: 01933 625522  
[www.stanwicklakes.org.uk](http://www.stanwicklakes.org.uk)  
Regular walking can help improve your health. Join us in our regular walks.

## Every Wednesday [except December]

### Rainbow Cafe for Tots

Aimed at up to age 5 and their carers.  
Stanwick Lakes  
10.30am–12noon  
£2 per child – normal car park charges apply  
Tel: 01933 625522 [www.stanwicklakes.org.uk](http://www.stanwicklakes.org.uk)  
Make new and exciting crafts then join Lisa from Music



and Movement to play, sing and dance.

## First Friday of the month

(recommend checking before travelling)  
**Craft Cafe**  
Stanwick Lakes  
10.30am–1pm  
Modest charges for some materials – normal car park charges apply  
01933 625522  
[www.stanwicklakes.org.uk](http://www.stanwicklakes.org.uk)  
Learn new craft skills, share your experience and meet up with crafty friends.

## Last Sunday of the month [except December]

(recommend checking before travelling)  
**Local Producers' and Farmers' Market**  
Stanwick Lakes  
10am–2pm  
Free entry to market – normal car park charges apply  
Tel: 01933 625522  
[www.stanwicklakes.org.uk](http://www.stanwicklakes.org.uk)  
Browse through tempting treats and gifts made and farmed by local businesses.

## Third Friday of the month

(recommend checking before travelling)  
**Stanwick Stitches**  
Stanwick Lakes  
10.30am  
Free entry – normal car park charges apply  
Contact: 01933 625522 or Pauline on 01933 229817  
[www.stanwicklakes.org.uk](http://www.stanwicklakes.org.uk)  
Come and join this informal, friendly group

of stitchers to chat, stitch and eat cake!

## First Sunday of the month [March to October]

(recommend checking before travelling)  
**Fun Bike Ride**  
Stanwick Lakes  
10am–4pm  
Free – book with Reg on 07860 461058 – normal car park charges apply.  
[www.stanwicklakes.org.uk](http://www.stanwicklakes.org.uk)  
Join other bike enthusiasts on a cycle ride round the Lakes.

## Second Saturday of the month

### WE Watch and Phoenix Group

Stanwick Lakes  
For more information email [wewatchstanwick@hotmail.co.uk](mailto:wewatchstanwick@hotmail.co.uk)  
Tel: 01933 625522  
Two clubs for keen young nature lovers. WE Watch for ages 8–13 and Phoenix for ages 13–18. Supported by RSPB and Wildlife Trust.

## Ongoing

### Drawing and Painting Classes

Ecton Village Hall, Chelveston Village Hall, Warkton Village Hall, Kingsthorpe Community Centre  
Various (see website)  
[dgartweb.sharepoint.com](http://dgartweb.sharepoint.com)  
£65 per Term  
Contact: Derek Geater 01933 381848  
Drawing and Painting. Mainly working in watercolour with some soft pastels.





**Individual designs**

We'll colour-match any fabric

**Quick lead times**

Just four weeks from consultation to delivery

**Locally designed & made**

Extra quality without the extra shipping costs

**High quality British wool**

For a longer-lasting, more resilient carpet

**NOW  
OPEN SUNDAYS  
10am-4pm**

*Let us design your perfect carpet*  
Bespoke carpet at high street prices

**Oundle Carpet Weavers**  
Manufacturers of Fine Carpets

You can now have the perfect carpet for your home, woven locally and delivered faster than carpets from the big chain stores.

Oundle Carpet Weavers makes carpets to order on its own looms, and all to your exclusive design specifications. With two new looms on site in Oundle and a consultation service with our carpet expert, it's a personal service from start to finish.

Be inspired by our patterns then adapt them to your own tastes. Or bring in any fabric from home – curtains or upholstery – and we'll match the colour with our yarns. Then we'll weave your carpet on site using British wool. It's unbeatable service you won't find anywhere else.

Call today on 01832 275009

**OPENING TIMES**

Monday to Saturday 8.30am-5.30pm or please book an appointment. Sunday 10am-4pm

**EMAIL**

ocweavers@gmail.com

**WHERE TO FIND US** Units 4/6 Eastwood Road, Oundle PE8 4DF T: 01832 275009



*Now your carpet can be as individual as you are.*

**RAUNDS  
HARDWARE  
&  
PET SUPPLIES**

83-85 Brook Street,  
Raunds, Northants,  
NN9 6LL

01933 626261  
Mon - Fri 8:30am - 5:30pm  
Sat 9:00am - 5:00pm

Erin seed and  
potting compost 70ltr

**STILL 2 FOR £10**

Quality and service  
on your doorstep

**KEEP IT LOCAL!**



*Nassington Pre-school*

Nassington Playing Field,  
Fotheringhay Road,  
Nassington PE8 6QU

Open Monday to Friday

Sessional or all day care available

Session times:  
9-12 + 12-3

For more information please call  
**01780 783844**

**serve**  
supporting independence

Garden Maintenance Services  
Lawns • Hedge trimming • Pruning  
Weeding • General maintenance works

Friendly and reliable service  
Tel: 01933 315555

# Buckitt Tours

For Happy Holidays

**Holidays****Bournemouth**

7th - 11th July (5 Days) **Riviera Hotel**  
2 excursions included, £279 per person sharing

**Scottish Borders**

28th July - 1st Aug (5 Days)

**Barony Castle Hotel, Peebles**

Excursions include Edinburgh, Dawyck Botanical Garden, Royal Yacht Britannia - entries included  
£349 per person sharing

**Tenby**

6th - 8th August (5 Days) **Cliffe Norton Hotel**

Prime position overlooking harbour  
2 excursions included, £289 per person sharing

**Austria**

31st August - 7th Sept (8 Days)

Ferienhotel Fuchs, Soll in Tyrol overnight

stops both ways in Liege

Excursions: Cruise on Lake Achensee, return via Rattenberg, Zillertal Railway, Boat Cruise Lake Zell am See & Saalbach, Innsbruck  
£599 per person sharing

**Scarborough**

18th - 21st September (4 Days) **Cumberland Hotel**

Excursion: Whitby - North Yorks Moors  
£189 per person sharing

**Weekend Mystery**

13/14th September - £95 per person

**Day Trips**

Wed 11th June - **Potteris** - £47.50

with Lunch & Morning Coffee included  
Guided Tour around Staffordshire Moorlands

Wed 2nd July - **Olympic Legacy Tour**

Carvery Lunch & Morning Coffee included. Starting at Much Wenlock Staffs our guide takes us around the area to finish at Bridgnorth - £40.00

Thursday 24th July - **London River Cruise** - £52.50

Enjoy a cruise down the Thames whilst enjoying a three course lunch, some free time to explore - £52.50

**Mystery Trips**

27th - 30th June

Stay at 3\* Georgian Mansion

10th - 14th October

accommodation this time is a 4\* Country House, both tours will include excursions and admission fees where applicable - £249 per person

**Day Trips**

5th July Skegness - £18.00

13th July - Fairford Air Show - Adults £52, Under 16's £25

16th July - Bury St Edmunds - £19.50

3rd August - York - £22.00

16th August - Felixstowe £21.00

26th July - Mystery Day - £20.00

26th August - Matlock - £19.50

Thursford Christmas Spectacular

November 12th - £55.00

**New Theatre Breaks**

15th /16th October - **Dirty Rotten Scoundrels** - £149

5th/6th November - **Miss Saigon** - £159

Overnight accommodation at the Hilton London Metropole Hotel (just off Oxford Street) includes full English Breakfast  
Top priced tickets for evening performances - Plenty of spare time

For all our Holidays & Day Trips please ring for a Brochure  
01933 624497 (Raunds) or 01832 720524 (Wadenhoe)  
Local Pick-ups Kettering, Corby, Wellingborough, Rushden,  
Higham Ferrers, Raunds, Thrapston

[www.buckitt-tours.com](http://www.buckitt-tours.com)

# Equity release?

Speak to us for expert and impartial  
advice on how best to release equity  
from your home.

Common reasons for using equity release are to fund home improvements, pay off a mortgage or debts, help out family members or buy a car. We can advise you on lifetime mortgages and home reversion plans. Also, we will always discuss the alternatives and advise you on whether equity release is suitable.

"Equity release" includes home reversion plans and lifetime mortgages. To understand the features and risks ask for a personalised illustration.

There is a fee for our equity release advice of £400.

## bowerock financial advice

01933 623859, 07779 847915, [www.bowerock.co.uk](http://www.bowerock.co.uk)  
1 The Square, Raunds, NN9 6HP



# Classifieds

Deadlines for all classifications: 5pm Monday prior to issue date.

A complete version of our Terms and Conditions can be found online at [www.nenevalleynews.co.uk](http://www.nenevalleynews.co.uk)

Pay by credit/debit card or cheque. All major credit/debit cards accepted.

## ACCOUNTANCY

### Jon Essam & Co Ltd

Chartered Accountants

Self Assessment • Personal & Corporate Tax Planning  
Book Keeping & VAT • New Business Start Ups  
Payroll Services/CIS • Sage Software & Support  
Free initial consultation

Tel: 01832 730280 Fax: 01832 730281  
[jon@essamca.co.uk](mailto:jon@essamca.co.uk) [www.essamca.co.uk](http://www.essamca.co.uk)

23 Cottingham Way, Thrapston,  
Kettering, Northants, NN14 4PL  
(Onsite parking available)

## CHIMNEY SWEEPS

**TOP SWEEP**  
CERTIFIED CHIMNEY SWEEP  
FULLY INSURED, SERVICE CERTIFICATE ISSUED.  
We feel the need, the need to sweep  
★ 01536 523511 ★  
[www.topswEEP-kettering.co.uk](http://www.topswEEP-kettering.co.uk)

**swept** Sweeping chimneys across  
the chimney sweep company Northants, Beds, Pboro, Hunts, Cambs

- ✓ Prompt, Reliable, Clean & Efficient
- ✓ Fully Insured
- ✓ Bird Guards & Cows Fitted

Thrapston 01832 734 598 Call 24hr 07805 261 065  
Email [steve@sweptservices.co.uk](mailto:steve@sweptservices.co.uk)

## GARAGES

### Car Spares & Caravans

Upper Benefield near Oundle.  
Breaking a good selection of vehicles.  
Vehicles always wanted, good prices paid.  
We also have a nice selection of touring  
caravans available from £400.  
Second-hand caravan spares available.  
Caravans wanted.  
Call us on: 01832 205253 (closed Sunday)

## GARDENING

### KEYSTON TREE SERVICES



#### TREES • HEDGES • WEED CONTROL

All aspects of tree and hedge  
work undertaken to BS3998  
NPTC certified and fully insured

Call Steven on  
01832 730587 / 07887 527 009  
[keystontrees@fsmail.net](mailto:keystontrees@fsmail.net)  
[www.keystontrees.co.uk](http://www.keystontrees.co.uk)

### Turf & Landscape Products

Suppliers of top quality cultivated turf,  
laying service available. Also suppliers of  
sand, gravel and various grades of soil.

07973 895 752 / 01933 460071  
[phlandscaping@virginmedia.com](mailto:phlandscaping@virginmedia.com)

## HOME IMPROVEMENTS

### Kevin Neil Chambers

RE-BOARD & SMOOTH CEILINGS  
PLASTERING - COVING - PATIOS  
GARDEN WALLS - FENCING - BLOCK PAVING  
**NO JOB TOO SMALL**  
01832 731087 OR 07713 890754  
RELIABLE, CLEAN AND FRIENDLY SERVICE  
[kevinchambers07@btinternet.com](mailto:kevinchambers07@btinternet.com)

**Jon Spencer**  
Technical Drawing  
Services  
Plans drawn for planning and  
building regulation applications  
01933 316044

### CONSERVATORIES

EG VICTORIAN 3500 BY 3500  
FULLY INSTALLED INCLUDING  
ALL BRICKWORK AND VAT

£7250

ALL OTHER DESIGNS AND SIZES AVAILABLE  
UNBEATABLE PRICES  
PHONE NICK ALLINGTON ON  
(01832) 734070  
[WWW.CONSERVATORIESBUILT.CO.UK](http://WWW.CONSERVATORIESBUILT.CO.UK)

### Debbie Dawson Interior Painter and Decorator

• Free estimates • Over 15 years experience  
Tel: 01832 274652 Mobile: 07779 393458

**10% OAP DISCOUNT**

**Andrew Porter BSc. (Hons)**  
Architectural Consultant  
PLANS DRAWN FOR PLANNING &  
BUILDING REGULATION APPROVAL  
Telephone: 01933 626 183 Mobile: 07544 207218  
e-mail: [andrewporter282@btinternet.com](mailto:andrewporter282@btinternet.com)

**G SPIMPOLO**  
ESTABLISHED 26 YEARS  
Quality Building Service  
• Renovations  
• General repairs  
• Stonework  
• Paving & driveways  
• Insurance work  
• Garage conversions  
• Bathrooms  
• Kitchens  
• Listed building work  
Competitive Prices NO VAT Trading Standards Approved  
E-mail: [chas-spi@hotmail.co.uk](mailto:chas-spi@hotmail.co.uk)  
Tel: 01832 731975 Mob: 07743769664  
[www.qualitybuildingservice.co.uk](http://www.qualitybuildingservice.co.uk)

**Ashby's Allsorts**  
Home Improvement & Handyman Services  
Free Estimates  
No Job Too Small  
Inside and Outside Work Undertaken  
Public Liability Insurance  
Quality Work at Competitive Prices  
Tel: 01832 771020  
Mobile: 07584 673767  
Email: [contact@ashbys-allsorts.co.uk](mailto:contact@ashbys-allsorts.co.uk)  
[www.ashbys-allsorts.co.uk](http://www.ashbys-allsorts.co.uk)  
Based in Thrapston, we service a radius of 30ish miles

**!!!GET PLASTERED!!!**  
For all your plastering needs.  
No job too small, no fuss, no nonsense!  
Reliable and trustworthy service  
at the best possible price.  
Call Steve for free, friendly  
advice or a free quote.  
07703 720138 • 01933 430051

**ALAN TAYLOR**  
For your local plastering  
Boarding, Covering, Rendering  
All aspects of plastering. Enquiries welcome.  
Call Alan for a free quotation or advice on  
01933 430098 or 07977 926717

## HOME SERVICES

**Paul Lawes** PLASTERING  
Re-boarding to smooth ceilings  
Artexing • Rendering • Coving  
20 years' experience  
Call Paul for free and friendly advice  
01933 316817 • 07731 649628

**PGR**  
Plumbing & Heating  
Tel: 01933 698116  
24 Hr Emergency Service  
Email: [pgrplumbing@btinternet.com](mailto:pgrplumbing@btinternet.com)  
Web: [www.pgrplumbing.co.uk](http://www.pgrplumbing.co.uk)  
Specialists in  
Gas Servicing & Maintenance Landlords Gas Safety Certificates  
Central Heating Powerflushing Household Plumbing & Drainage

**Greys**  
Painting & Decorating  
All Aspects Reliable Clean  
Professional Service  
Competitive Rates  
References Available  
Free Quotes  
Fully Insured  
All Small Jobs Welcome  
01933 383 505  
07734 462 091

**Plumber Local & Fast!**  
Plumbing  
Leaks & bursts • Toilets & taps  
Pumps & valves • Cylinders & sinks  
Bathrooms  
Design & build • Supply & fitting  
Carpentry & tiling  
+ heating systems  
• No call-out charge!  
• City & Guilds Qualified  
• All work guaranteed  
01933 450004 or 07921 469471

**Really Wheelie Clean**  
Why clean my  
wheelie bin?  
Your wheelie bin can  
become a breeding  
ground for HARMFUL  
GERMS and BACTERIA  
which can lead to  
maggots, flies and  
other UNWANTED  
PESTS and some  
UNPLEASANT SMELLS!!!  
Residential and Commercial Wheelie Bin Cleaning Service  
Prices from £3.75 per month  
07950877137 / 01933 382882  
[www.reallywheelieclean.co.uk](http://www.reallywheelieclean.co.uk)  
[info@reallywheelieclean.co.uk](mailto:info@reallywheelieclean.co.uk)

**ENSIGN GAS ENGINEERS**  
GAS FIRES, GAS COOKERS  
INSTALLATION, SERVICE AND REPAIR  
Recommended service agent for:  
Focal Point Fires, Superior Fires and Eco Fires  
NO CALL OUT CHARGE  
Tel: 01933 318327

**POSITIVE ELECTRICAL & PLUMBING SERVICES**  
PART P APPROVED ELECTRICAL CONTRACTOR  
RELIABLE & PROFESSIONAL  
NEW BUILDS, EXTENSIONS, REWIRES  
FUSE BOARD UPGRADES, SHOWERS & MORE  
ALSO FIRE ALARMS & EMERGENCY LIGHTING  
FOR A QUOTE OR ADVICE, CONTACT PAUL ON:  
OFFICE: 01832 732881  
MOBILE: 07939 088246  
OR EMAIL: [postve@hotmail.com](mailto:postve@hotmail.com)

**CLEAR THE JUNK**  
The Rose Clearance Service  
Full - Part - Single Items.  
Fully Registered and Insured. Est 30 years.  
[www.rose-clearance-services.co.uk](http://www.rose-clearance-services.co.uk)  
Tel: 01933 317113 or 07761 248266

**PLUMBER**  
All plumbing work undertaken - No call out charge  
Toilet repairs - Dripping overflows - Leaks and bursts  
Garden taps installed - Tap repairs and replacements  
Radiators supplied and fitted  
20 years' experience  
Call Tim 01832 358248 or 07957 550660

**Gotcha!**  
Pest Control  
Fast, Reliable,  
Low-cost service  
Free Call Out  
Two legs, four legs and  
all creepy crawlies  
Tansor Lodge Farm Cottage, Oundle  
01832 226142 / 07818 616243 [www.gotcha-pest-control.com](http://www.gotcha-pest-control.com)

**DONNO R G**  
TV/AERIAL SERVICES  
Est 1981  
TV/DVD repairs, servicing at your home if possible  
Full installation service available.  
Freesat and Freeview digital aerials supplied and  
installed from £80. All work guaranteed.  
No call out charge locally. Free estimates on repairs.  
Tel: 01933 356680

**LADY TILER**  
WALLS AND FLOORS  
Friendly advice. No job too big or too small.  
Please contact Karen  
Tel: 01933 461295 / 07975 752580

**Wet room and bathroom installers**  
**AGUA**  
We love water  
Plumbing, Heating & Tiling  
Porcelanosa Tile & Bathroom  
products available  
Repairs and installations  
We also stock taps  
Boiler service from £79.00  
Radiators installed  
01933 625 231  
[aguainstallations@gmail.com](mailto:aguainstallations@gmail.com)

**DC Heating**  
SAFE IN OUR HANDS  
8 YEAR GUARANTEE  
WORCESTER  
Bosch Group  
on Worcester Bosch  
Boilers  
Best Buy  
Which?  
YOUR LOCAL  
PROFESSIONAL  
HEATING AND PLUMBING  
ENGINEERS YOU CAN TRUST  
REPAIRS • SERVICING • INSTALLATIONS  
Phone today for a free quotation on  
Tel: 01933 392 719  
[www.dcheatingengineers.co.uk](http://www.dcheatingengineers.co.uk)



Part P Registered

**A.SEATON**  
**ELECTRICAL LTD**

- Rewires, fuse board replacements
- Fault finding, extra sockets & lights
- Testing, inspection & certification
- No job too small, free estimates given

Email: [seatonsparky@gmail.com](mailto:seatonsparky@gmail.com)  
T: 01933 778504 M: 07952 249885

**HUNT**  
**PLUMBING & HEATING**

Please call Matthew for a quote  
Tel/Fax: 01933 394442  
Mobile: 07919 485458  
e-mail: [info@huntplumbing.co.uk](mailto:info@huntplumbing.co.uk)

[www.huntplumbing.co.uk](http://www.huntplumbing.co.uk)

**REMOVALS**

**David Mallett**  
REMOVAL, STORAGE & GENERAL HAULAGE  
**HOME AND ABROAD**

For a **FREE** quotation call  
**Mob:** 0788 996 8064  
**Tel:** 01832 731570

Local Friendly Service

**RESIDENTIAL CARE**

*Rose Cottage Residential Care Home Woodford*

We are a small care home with eight residents only.  
All rooms are single en-suite and ground floor.  
We provide respite care and day care.  
**Telephone 01832 735417**  
[www.rosecottagewoodford.co.uk](http://www.rosecottagewoodford.co.uk)

**PUBLIC NOTICES**

East Northamptonshire Council

### Audit of Accounts 2013/14

East Northamptonshire Council's accounts are audited every year and this year the appointed auditor is Neil Bellamy, KPMG LLP, 1 Waterloo Way, Leicester, LE1 6LP (Tel 0116 256 6082).

Anyone who is interested can read and make copies of the accounts to be audited and certain books, deeds, contracts, bills, vouchers and receipts relating to them. For the year ending 31 March 2014, you can view the documents at East Northamptonshire Council, Cedar Drive, Thrapston between 9.15am and 4.45pm, Mondays to Fridays from 14 July to 8 August 2014.

Anyone with the right to vote in the council's elections, or their representative, can ask questions about the accounts by putting them in writing to the auditor (address given above) from Monday 11 August 2014 until the conclusion of the audit. Or, if you object to the council's accounts, you can ask that the auditor issue a report in the public interest (under section 8 of the Audit Commission Act 1998) and/or apply to the court for a declaration that an item in the accounts is contrary to law (under section 17 of the Audit Commission Act 1998). Copies of this written notice should also be sent to the address listed at the bottom of this notice.

The council's audit is being conducted under the provisions of the Audit Commission Act 1998, the Accounts and Audit Regulations 2011 and the Audit Commission's Code of Audit Practice. Details of your rights can be found in the Audit Commission leaflet 'Council's Accounts – Your Rights' which is available at our Thrapston office as well as on our website at [www.east-northamptonshire.gov.uk/CouncilsAccountsYourRights](http://www.east-northamptonshire.gov.uk/CouncilsAccountsYourRights)

Copies of the accounts will also be available for inspection and copying at the Customer Service Centres on Newton Road, Rushden and Oundle library, Glaphthorn Road, Oundle (Oundle opening days Monday to Saturday, 10am - 1pm). Or you can read the accounts on our website at [www.east-northamptonshire.gov.uk/statementofaccounts](http://www.east-northamptonshire.gov.uk/statementofaccounts) from 1 July 2014.

**Glenn Hammons,**  
Chief Finance Officer  
East Northamptonshire Council  
Cedar Drive  
Thrapston  
Northamptonshire NN14 4LZ

**Regent Wrought Iron Ltd**  
The Regent Street Wrought Iron Works  
180-186 Regent Street Kettering Northants NN16 8QH Phone 01536 485892  
High Quality Gates and Fencing Hand Made on the Premises since 1963

Visit or web site for our On line catalogue  
[www.regentiron.co.uk](http://www.regentiron.co.uk)

Single gates from £80.00  
Side entry from £99.00  
Double gates from £120.00

We have 18 styles to choose from  
All on show in our showroom  
Full fitting & painting service.

**Automatic Estate Gates**

- \* Highest Quality Equipment
- \* Up To 14' Opening
- \* Flat Draped or Bow topped
- \* Fully Installed & Painted
- \* **FREE** First Year Service
- \* **Guaranteed for 2 Years**
- \* Full back up & yearly service
- \* we have been installing automation since 1998
- \* Fully Pressure tested and certified to BS 12453

**Nice UK Automation**  
Approved Installer

**Beat The Burglar**  
Free security locking bolts  
Fitted to all our side entry gates  
Or full range of mortise locks fitted

Has Your Garden wall / fence had it ? Replace it with wrought iron !  
**LASTS A LIFETIME USUALLY FITTED IN A DAY.**

**The Statementing Process in Education**  
by Kate Pode, Educationalist  
M.Sc. Special Education, PGC Autism  
on Friday 11th July 2014, 1.00pm - 3.00pm

Venue: Action for Asperger's (Sensory Therapy Room), Lilford Lodge Farm, Barnwell, near Oundle PE8 5SA  
Tel: 01832 272288  
Email: [info@actionforaspergers.co.uk](mailto:info@actionforaspergers.co.uk)  
Fee - Parent/carer: £10, Professionals £15

The Children and Families Act, passed in March 2014, seeks to streamline the cumbersome Statementing process into a single assessment and support plan: the Education, Health and Care Plan. The act includes changes to the support and services children and young people with special educational needs and disabilities will receive. These changes will come into force on 1 September 2014. It is important that parents are aware of the changes that lie ahead. Kate is happy to share her extensive knowledge of the statementing process with you. Kate has worked in many educational establishments far and wide and will be a fount of knowledge. There will be a Q&A session also.

Numbers will be limited. Book by telephoning or emailing the contact addresses above.

Action for Asperger's is a Registered Charity 1148790  
[www.actionforaspergers.org](http://www.actionforaspergers.org)



PUBLIC NOTICES

Members' Allowances 2013/14

In accordance with the provisions of the Local Government and Housing Act 1989, the Local Government Act 2000 and the Local Authorities (Members' Allowances) Regulations 2003, the following allowances and expenses were paid to or on behalf of East Northamptonshire Councillors, as well as town or parish councillors who are members of the Joint Standards Complaints Committee and the independent person (and their reserve) appointed to be consulted by the Monitoring Officer in respect of complaints over councillor conduct, in 2013/14. The value of the basic and special responsibility allowances and travel and subsistence expenses paid were in line with the adopted Members' Allowances Scheme for East Northamptonshire.

Name	Allowances			Expenses				Total
	Chairman of the Council £	Basic £	Special Responsibility £	Travel and Subsistence £	IT provision £	Provision of car for civic duties £	Conference fees & expenses £	
Councillors								
Baden P		4327.76			204.00			4,531.76
Boto T		4327.76	1,215.96	257.10	387.88			6,188.70
Brackenburg D		4327.76	3,647.04					7,974.80
Brackenburg W		4327.76		14.09				4,341.85
Bradberry P		4327.76	3,647.04	1,159.20	215.88			9,349.88
Capp D		4327.76			538.00			4,865.76
Farrar J		4327.76			341.70			4,669.46
Finch M		849.36						849.36
Gell R		4327.76		144.00	248.80			4,720.56
Glithero M		4327.76	1,215.96	673.65	215.16			6,432.53
Greenwood-Smith G		4327.76	1,215.96	352.10	433.66			6,329.48
Harwood G		4327.76	3,647.04	748.85	433.72		685.90	9,843.27
Hillson M		4327.76						4,327.76
Hobbs S		4327.76		123.30	144.00			4,595.06
Hollomon M		4327.76			129.88			4,457.64
Homer S		4327.76	-1,321.70		288.00			3,294.06
Hughes D		4327.76		90.00				4,417.76
Hughes SJ		4327.76		85.50				4,413.26
Jenney B		4327.76		858.40	250.00			5,436.16
Jenney JD		4327.76		322.20	250.00			4,899.96
Lewis R		4327.76	3,647.04	500.60	370.00			8,845.40
Lucille E		4327.76	631.85		538.00			5,497.61
Mercer A		4327.76		264.60	189.84			4,782.20
Mercer G	850.00	4327.76	1,215.96	1,105.80				7,499.52
Nightingale R		4327.76		249.75	209.88			4,787.39
North S J		4327.76	7,508.04	130.65	451.00		985.90	13,403.35
Northall B		4327.76	631.85	264.60				5,224.21
Peacock S		4327.76	1,073.04	68.40	183.72			5,652.92
Pinnock R		4327.76		113.40	502.00			4,943.16
Read D H		4327.76	3,647.04		286.00			8,260.80
Reichhold CR		4327.76		208.30				4,536.06
Sauntson A		4327.76		207.90	258.00			4,793.66
Smith A		2970.17						2,970.17
Stearn P		4327.76	3,218.04		119.79			7,665.59
Taylor C		4327.76						4,327.76
Underwood R		4327.76		297.00	236.18			4,860.94
Vowles J		4327.76			288.00			4,615.76
Wathen P		4327.76		148.50	252.00			4,728.26
Whiting P	5,100.00	4327.76		1,320.45	90.00	752.50		11,590.71
Wood C		4327.76	631.85	1,116.45				6,076.06
Wright C		4327.76	631.85		224.78			5,184.39
Joint Standards Complaints Committee								
Clements M - Parish Council Representative								0.00
Coleman D - Parish Council Representative								0.00
Cowan F - Parish Council Representative								0.00
Greig J - Parish Council Representative								0.00
Lawson D - Parish Council Representative								0.00
Whittaker A - Parish Council Representative								0.00
Barnard V - Independent (non elected) Person			1,073.04					1,073.04
Sortwell A - Independent (non elected) Reserve			320.00					320.00
	5,950.00	172,602.17	37,496.90	10,824.79	8,279.87	752.50	1,671.80	237,578.03

Glenn Hammons, Chief Finance Officer, East Northamptonshire Council, Cedar Drive, Thrapston, Northamptonshire NN14 4LZ





IT



PUBLIC NOTICES

**Computer Repair  
Northamptonshire  
and surrounding areas**

All areas covered, call now:  
Tel: 01933 698 911 Mob: 07980 149 455  
[www.computerrepairrushden.co.uk](http://www.computerrepairrushden.co.uk)

**All customers also receive 500GB secure  
online storage absolutely free of charge -  
never lose a document or picture again**

**No fix no fee. No call out charge.  
We beat any quote. Laptops repaired.  
Computers repaired. Custom built PCs. No job too small.**

**AWARD WINNING SERVICE | AWARD WINNING PCS**



**Computer Slowed  
Down and Playing Up?**

**Broadband a Nightmare?**

Just need a bit of help but don't  
know what to do or who to turn to?

Contact **Gordon Monk 01832 293505**

**Thrapston's Only Computer Repair Shop**  
**Thrapston Computer  
Repair Service**

Helping you and your tech get along



**SET UP  
SUPPORT  
SERVICING  
REPAIRS**

**Computers & Gadgets**  
**We support home and business users**

**9 High Street, Islip NN14 3JS**  
**01832 238037**  
[www.thrapstonIT.com](http://www.thrapstonIT.com)



**KM Media & Marketing**  
*Your partner in publishing*

ONLINE | IN PRINT | IN DIGITAL

**NORTHAMPTONSHIRE COUNTY COUNCIL  
ROAD TRAFFIC REGULATION ACT 1984**

**THE NORTHAMPTONSHIRE COUNTY COUNCIL  
(EAST NORTHAMPTONSHIRE DISTRICT)  
(WAITING AND LOADING RESTRICTIONS AND ON-STREET PARKING  
PLACES) (CONSOLIDATION) ORDER 2009  
(AMENDMENT No. 8) ORDER 2014**

**NOTICE IS HEREBY GIVEN** that Northamptonshire County Council have made an Order under Sections 1, 2, 3, 4, 5, 32, 35 to 39 and Schedule 9 of the Road Traffic Regulation Act 1984 to amend "The Northamptonshire County Council (East Northamptonshire District) (Waiting and Loading Restrictions and On-Street Parking Places) (Consolidation) Order 2009" as specified in the Schedule below.

A COPY of the Order, together with a plan showing the exact lengths of road to which it relates may be inspected at: Higham Ferrers Library, Irthlingborough Library, Oundle Library, Raunds Library, Rushden Library and Thrapston Library during their normal opening times or at Riverside House, Riverside Way, Bedford Road, Northampton during normal office hours.

If you wish to question the validity of the Order or of any provisions contained in it on the grounds that it is not within the powers conferred by the Road Traffic Regulation Act 1984, or on the grounds that any requirement of that Act, or of any instrument made under it has not been complied with in relation to the Order, you may, within six weeks from the date of this Notice, apply to the High Court for this purpose.

This Order will become effective on the 9th of June 2014.  
Dated this 7th day of June 2014  
**QUENTIN BAKER**  
Director of LGSS Law PKG/1324

**SCHEDULE  
NO WAITING AT ANYTIME  
(DOUBLE YELLOW LINES)**

Hall Hill / Stable Hill, Brigstock – southeast corner – from a point opposite No.4 Hall Hill to a point opposite No.3 Stable Hill; Lancaster Street / Wykeham Road, Higham Ferrers – whole junction (except west side); Lancaster Street / Kings Avenue, Higham Ferrers – whole junction (except north side); Milton Street / Nene Road, Higham Ferrers – whole junction (except south side); Milton Street / Wharf Road, Higham Ferrers – whole junction (except north side); Wharf Road, Higham Ferrers – both sides – from outside No.45 to the boundary between No.26/28; Gardenfield, Higham Ferrers – north side – from the junction with Wharf Road to a point opposite No.2; Gardenfield, Higham Ferrers – south side – from the junction with Wharf Road to a point 12 metres east of the eastern property boundary of No.4; Wood Street / Midland Road, Higham Ferrers – east side – from outside to No.2 William Steele Way for a distance of 41 metres in a southerly direction; Victoria Street / Musson Close, Irthlingborough – whole junction; Holbush Way, Irthlingborough – both sides – between Finedon Road for 16 metres northwards; Finedon Road, Irthlingborough – north side – from Holbush Way for 15 metres westwards; College Street, Irthlingborough – both sides – from Finedon Road to outside No.6; Finedon Road, Irthlingborough – southwest side – from a point opposite No.12 to a point opposite No.30; Addington Road, Irthlingborough – both sides – from (and including) the junction of Eastfield Road to the junction with Station Road; Glapthorn Road, Oundle – Northeast side – Starting from the pedestrian crossing at the junction with Milton Road extending to a point opposite the library; Glapthorn Road, Oundle – southwest side – from a point 60 metres from the junction with Milton Road for a distance of 16 metres in a northerly direction; Glapthorn Road, Oundle – southwest side – from a point 94 metres from the junction with Milton Road for a distance of 17 metres in a northerly direction; Glapthorn Road, Oundle – southwest side – from a point 219 metres from the junction with Milton Road, for a distance of 25 metres in a northerly direction; Herne Road / South Road, Oundle – whole junction; South Road, Oundle – north/northwest side – from outside No.36 to opposite No.27; Ashton Road, Oundle – both sides – from East Road to a point adjacent to No.3; East Road, Oundle – southeast side – from Ashton Road to a point adjacent to No.58; East Road / Herne Park, Oundle – whole junction; North Street, Oundle – west side – from New Road, continuing south in front of the access to the petrol station; New Road, Oundle – both sides – from North Street, continuing west to a point 10 metres past the garages; Milton Road, Oundle – south side – at its junction with Drummingwell Lane; Ponds Close, Raunds – both sides – in front of and opposite the access to No.25 Manor Street; Manor Street, Raunds – south side – in front of the vehicular access to No.25; Harcourt Street / Lawson Road, Raunds – whole junction (except south side); Sheldermine Rise, Raunds – both sides – for its entire length; Oakley Road /

Washbrook Road, Rushden – whole junction (except south side); Newton Road / Hove Road, Rushden – whole junction (except south side); Harborough Road / Little Street, Rushden – whole junction; Harborough Road / High Street South, Rushden – whole junction (except west side); Harborough Road, Rushden – north side – between High Street South & Little Street; West Street, Stanwick – both sides – from a point 83 metres east of the junction with the A45 for a distance of 174 metres in an easterly direction.

**NO WAITING 8AM TO 6PM,  
MONDAY TO FRIDAY**

Glapthorn Road, Oundle – southwest side – from a point 128 metres from the junction with Milton Road for a distance of 20 metres in a northerly direction; Glapthorn Road, Oundle – southwest side – from a point 163 metres from the junction with Milton Road for a distance of 15 metres in a northerly direction; Glapthorn Road, Oundle – southwest side – from a point 204 metres from the junction with Milton Road for a distance of metres in a northerly direction

**DOUBLE YELLOW LINES REMOVED**

Victoria Road, Rushden – north side – from a point opposite No.26 to a point opposite No.20; Oakley Road, Rushden – both sides – reduction of 7 metres adjacent to No.250 & No.248, Wellingborough Road; Gordon Street, Rushden – both sides – reduction of 7 metres adjacent to No.245 & No.247, Wellingborough Road.

**SINGLE YELLOW LINE REMOVED**

Victoria Road, Rushden – south side – opposite property No's.35-37 and in front of property No. 40.

**SINGLE YELLOW LINES CHANGED TO  
DOUBLE YELLOW LINES**

High Street, Irthlingborough – north side – from outside No.10 to outside No.44; Victoria Road, Rushden – south side – in front of the vehicular access to Epic House.

**NO WAITING AT ANYTIME CHANGED TO  
20 MINUTES LIMITED WAITING,  
8AM TO 9.30AM & 3PM TO 4.30PM,  
MONDAY TO FRIDAY**

Milton Road, Oundle – South side – From a point 62 metres east of Spurlings, for a distance of 60 metres in an easterly direction.

**GOODS VEHICLES LOADING ONLY BAYS  
CHANGED TO LOADING ONLY BAYS**

High Street, Rushden – adjacent to property numbers 16-18, 45-47, 52-56b and 109-117.

**NO WAITING AT ANYTIME CHANGED TO  
BUS STAND – 1 HOUR MAX STAY**

College Street, Rushden – South side – adjacent to No.73, High Street.

**1 HOUR LIMITED WAITING CHANGED TO  
2 HOURS LIMITED WAITING**

New Street, Oundle – east side – all parking bays between Church Street and Milton Road; West Street, Oundle – south side – 1 hour bay adjacent to No.26; West Street, Oundle – north side – from outside No.37 extending to No.47; West Street, Oundle – north side – from outside No.51 extending to No.61.

**NO WAITING AT ANYTIME CHANGED TO  
2 HOUR LIMITED WAITING (MONDAY TO  
SATURDAY, 8AM TO 6PM)**

West Street, Oundle – West Street, Oundle – north side – outside property number 35.

**1 HOUR LIMITED WAITING CHANGED TO  
DOUBLE YELLOW LINES**

New Street, Oundle – east side – outside No. 8 & 10; New Street, Oundle – west side – outside the Talbot Hotel.

**NO WAITING ON VERGE OR FOOTWAYS**  
A6, Irthlingborough – Both sides – From the A45 Chowns Mill Roundabout to a point 495 metres west of the junction with Addington Road.

**1 HOUR LIMITED WAITING, MON-SAT  
CHANGED TO 1 HOUR LIMITED WAITING,  
9AM – 6PM, MON-SAT**

Midland Road, Higham Ferrers – east side – outside Higham Ferrers Library.

**1 HOUR LIMITED WAITING, MON-SAT  
CHANGED TO DISABLED PARKING BAY**  
Midland Road, Higham Ferrers – east side – one space outside the southern end of Higham Ferrers Library.

## JOBS BOARD

**THOMAS & BRIGGS  
(TWYWELL) LTD**  
**Building Contractors**  
Established 1971



**SEMI-SKILLED LABOURER REQUIRED.**  
Capable of slabbing, pointing up, guttering  
& driving a 7.5 tonne tipper lorry.

**GOOD RATES OF PAY.  
DRIVING LICENCE REQUIRED.  
PENSION SCHEME AVAILABLE.**

Please apply to: Wayne Briggs – 07940 858261  
or email – [thomasandbriggs@aol.com](mailto:thomasandbriggs@aol.com)  
**ISLIP FURNACE INDUSTRIAL ESTATE,  
ISLIP, KETTERING NN14 3JW**

**Position: Accounts Administrator**

Due to rapid expansion we are now looking to recruit a full time Accountant / Office administrator, duties will include the following:

- Accounts (SAGE experience required)
- Preparing management information
  - Payroll
  - Purchasing
  - Reception duties
- General office administration

AAT Qualification would be an advantage but is not essential.  
Salary £18,000 - £20,000 dependant on experience

Apply to [info@hoistaid.co.uk](mailto:info@hoistaid.co.uk)  
or call 01480 860805 for more information



**OUNDLE**  
School

**CHEF**

**80 hours over a 2 week rota**  
**41.4 working weeks £19,164 pa**  
Closing date: 25/06/2014  
Interview date: 03/07/2014

**CATERING ASSISTANTS**

**80 hours over a 2 week rota**  
**Role 1: 36.4 working weeks £13,046.40 pa**  
**Role 2: 41.4 working weeks £14,841.60 pa**  
Closing date: 27/06/2014  
Interview date: 07/07/2014

**BAR STAFF**

**15:30-19:30 Sat (4hpw)**  
**24 weeks per year £1,121.73 pa**  
Closing date: 13/06/2014  
Interview date: 19/06/2014



**Laxton  
Junior School**  
O U N D L E

**TEACHING ASSISTANT**

Required to carry out general duties under the direction of the class teacher.

**37.5 hours per week**  
**Term time only (33 working weeks)**  
**£13,841 pa**  
Closing date: 20/06/2014  
Interview date :25/06/2014

**LUNCHTIME SUPERVISOR**

Required to ensure the welfare and safety of pupils during lunch breaks.

**12:15-13:30 Mon-Fri (6.25hpw)**  
**Term time only (33 working weeks)**  
**£2,079.56 pa**  
Closing date: 20/06/2014  
Interview date: 25/06/2014

Application forms and job descriptions can be downloaded from the School website:  
**[www.oundleschool.org.uk](http://www.oundleschool.org.uk)**, or contact the HR Department  
t: 01832 277196 / e: [recruitment@oundleschool.org.uk](mailto:recruitment@oundleschool.org.uk)

*The School is committed to safeguarding and promoting the welfare of children and young people and expects all staff and volunteers to share this commitment. The successful applicant will be required to undergo child protection screening appropriate to the post including checks with past employers and the Disclosure and Barring Service.*



# Local archer is European champion

L to R Bradley Denny, Joe Ground and Jack Masefield



Local recurve archer Bradley Denny (Archers of Raunds) has been representing Great Britain in the European Outdoor Youth Archery Championships this May, competing with over 300 archers from all over Europe in Slovenia's capital city, Ljubljana.

Pictured with his team mates (Joe Ground and Jack Masefield) Brad stormed to victory in the under 18 Men's Team event.

Brad, Joe and Jack swept past

the Czech Republic 6-0, Russia 6-2 and the Netherlands 6-2 to land a gold medal match against Turkey. And there was never any real doubt as to who was going to take gold, as Great Britain eased to a 5-3 win.

Archery GB's Performance Coach, Songi Woo, said: "It was a stunning 59 end to land the gold and become champions of Europe."

Local interest in this event was also provided by John Bull (Targetcraft Archers) who was competing as part of the GB under 20 team in the compound bow discipline. Shooting in the team event, John reached the gold medal final against Sweden, who beat the GB team into silver medal spot. And John just missed out on bronze in the individual event, finishing in fourth place.

## Local champs 'Rally for Bally'

Oundle Tennis Club will join the Rally for Bally on Sunday 15th June, starting at 1pm. The public is invited to the Club Finals Day, Rally for Bally and Father's Day Beer & BBQ events.

The local club is joining forces with the nation of tennis in raising funds for the Rally for Bally cause, in honour of Elena Baltacha. The young tennis star died on 4th May after a long battle with liver disease and cancer. Fans are invited to come and watch the local club championship matches, enjoy refreshments, local beer and

burgers on the BBQ. A donation of £5 per person is requested with proceeds donated to the Rally for Bally fund by the Oundle Tennis Club. Rally for Bally supports two charities: The Royal Marsden Cancer Charity and the Elena Baltacha Academy of Tennis.

John Whight, Oundle Tennis Club's Tournament Organiser said: "Our club championships are held annually and this year our finals day will be held on 15th June in common with many Rally for Bally events being held all around the country. Despite her health issues Bally was always a fighter and we expect our finalists

to do their best in her honour.

"All funds raised will be split between the Royal Marsden Cancer Charity and the Elena Baltacha Foundation, which supports the Elena Baltacha Academy of Tennis. Come and watch the tennis and enjoy beer and burgers."

Find out more at [oundletenniscub.co.uk](http://oundletenniscub.co.uk) or to donate to this cause directly, at any time and in any amount visit: [justgiving.com/RallyForBally](http://justgiving.com/RallyForBally)

Contact: Dawn Alleman, Publicity Chair, Oundle Tennis Club, [pr@oundletennis.org](mailto:pr@oundletennis.org), 07543 611010.

## Chess corner

The Silver King Northamptonshire League has now concluded all games and final positions in Division II are available.

Corby were convincing winners with an eight point lead over Chess Mates C. Rushden B & Oundle School just failed to overtake Chess Mates C and settled for sharing third place, after being neck and neck all season.

At a local level, Rushden are now close to concluding their internal championship and thoughts are turning to the summer. Sun, sea and chess will be occupying the minds of players over the next few months.

Rushden have initiated a drive

to encourage new players to come into the game and are keen to take on people who have little or no knowledge of chess, to introduce them to this exciting game. Why not put away your Playstation on a Monday evening and engage in the battle tactics between the white and black armies. Experience the 'no quarter given' fight that is chess in the comfortable surrounds of Rushden Bowls Club. Enjoy the well-stocked bar and a pint of real ale, or whatever takes your fancy.

We meet up from 7.15pm onwards and are a friendly bunch.

Club/county chess info: '[rushdenchessclub.com](http://rushdenchessclub.com)' & '<http://www.norchess.lloydbunday.co.uk>'.

## What can we do for you?

- Windows ■ Casements
- Vertical & Horizontal Sliding Windows
- Doors ■ Fly Screens
- Residential ■ Folding Sliding Doors
- Stable Doors ■ Conservatories/Orangeries
- Secondary Glazing



**Tradell**  
Oundle Heritage  
Windows Ltd

PVCU, Aluminium, Timber,  
Steel. All in styles and  
colours to suit your home



Give us a call now on:

**01832  
275790**

Your local family business: Tradell, Barnwell, PE8 5PL Fax: 01832 275786