

Nene Valley

news

Your local independent community newspaper for East Northamptonshire

Telephone:
01522 513515

We want to hear from you,
so please submit your
news story or event at
www.nenevalleynews.co.uk

Inside...



Spotlight on Christmas

Page 4



Creative comic book workshop for Huxlow students

Page 9

In Brief

Huxlow Science College commemorates the Centenary of the First World War



On Friday 9th November, all students at Huxlow Science College commemorated the Centenary of the First World War. Year 7 created poppies with the DT department, whilst Years 8-9 researched the war and created factsheets and monologues. Year 10 debated the impacts of the war and Year 11 had a question and answer session with Peter Bone MP. The whole school then joined together to listen to readings and the Last Post, followed by a two-minute silence.

Classic fairy tale gets a rustic re-telling



This Christmas, beasts and beauties of all ages are invited to enjoy a tale where beastliness is only skin deep as *Beauty And The Beast* comes to The Core at Corby Cube from Friday 7th to Sunday 30th December.

New International Encounter create a rustic re-telling of the French classic fairy tale that is full of live music, fun and magic, and comes direct from a three-week run at New York's New Victory Theater.

Deep in the overgrown forest lies a mysterious, ruined castle with a very unusual inhabitant who lives under a terrible curse. In a farmhouse on the edge of town lives a family of three remarkable daughters and their weary father who struggles to make ends meet. Who will dare to go into the forest and what will they find? What is love and can it change our lives?

The show features a daring heroine and a beast with impeccable table manners, and has played to over 22,000 people in Cambridge and Bristol with rave reviews and packed houses.

Commenting on the show, Artistic Director of NIE and Director of *Beauty And The Beast*, Alex Byrne said: "This is a timeless story about how love changes people and we couldn't be more excited to be bringing that message to Corby audiences this Christmas."

With a running time of 1 hour and 50 minutes (including an interval), *Beauty And The Beast* is recommended for ages 5 and above. The show can be seen at The Core from Friday 7th to Sunday 30th December. Tickets are priced between £11 and £19.50, with schools tickets at £9. Concessions are available on all public performances.

A transaction fee of £1 applies to telephone and website bookings of £15 and over only. Does not apply in person, or to groups, and is per-transaction, not per-ticket.

SHOWROOMS: 69-71 WASHBROOK RD • RUSHDEN • NORTHANTS NN10 6UR action2mobility.co.uk

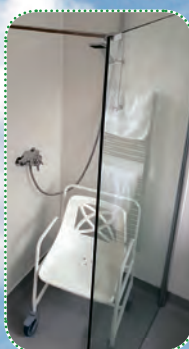

Wet rooms
and easy access
bathrooms
supplied
and fitted

Action²Mobility
THE REGION'S LEADING MOBILITY AID CENTRE

CALL FREE: 0800 698 2588

MON-FRI 8am-4.30pm

FREE PARKING

Stockist of Cosyfeet and Sandpiper shoes

* MINIMUM PURCHASE £10. OFFER ENDS 31.12.18 (NOT IN CONJUNCTION WITH ANY OTHER OFFER)

STAIRLIFTS: FULLY GUARANTEED, FREE HOME SURVEY

10% OFF

BRING THIS AD WITH YOU
AND GET 10% OFF ANY
INSTORE PURCHASE*

Letters to the editor

If you would like to submit a letter to the editor please send it to news@nenevalleynews.co.uk for consideration. The maximum word count is 200 words.

Dear editor,
East Northants District Council (ENC), our local planning authority, have reacted with commendable speed to the government's imposition of a 2-Unitary Authority structure in Northamptonshire by writing a draft, District-wide, Local Plan which will be out for consultation by mid-November.

Unfortunately for the people of Oundle, that Plan seeks to impose housing development that is counter to their wishes.

The Town Council's long-overdue but emerging Neighbourhood Plan, the result of due consultation with the townsfolk, calls for seven sites to be dispersed around the town, embracing the allocated total of just over 300 houses.

The draft Local Plan is constructed around three sites and, it appears, will result in a significantly greater number of properties. ENC have been kept aware of the content of the Neighbourhood Plan but choose to ignore it.

For democracy to prevail, the people of Oundle need to respond to ENC's consultation process with a firm voice!

*Tony Robinson
Oundle Resident*

Disclaimer: The views and comments expressed are those of the writer and not necessarily those of the Nene Valley News.

Genealogy jottings

I mentioned using the computer last time and, if you are looking at actual documents on the internet, a subscription can save you a lot of time and money in the long run. My family mainly come from the bottom right-hand corner of England in a swathe from Surrey and Sussex, through Kent and up to Essex, Cambridgeshire and Suffolk. When I lived in Hertfordshire, all were within a decent distance to travel for a day out at the Archives, or the villages and towns where they lived. A wander round the local churchyard or cemetery can also be most interesting. However, I am grateful to various websites for providing some information about my Irish ancestors, but a trip across the water is still going to be needed!

One thing that I do like about using the various websites for research is that you can quite often come across early parish records – scans of the originals, not just transcriptions. I was researching a tree for someone recently and was really pleased to find an image of their 4 x great grandparents' marriage in the parish

By Jan Pearson
Genealogy Specialists, Tracing Our Past, Discovering Our Genes (TOP DOG)
www.genealogy-specialists.com

records of the 1790s. It had the original writing that showed that both the bride and groom had marked with an X instead of their signatures. However, later documents showed that the bride could in fact sign her name. I wonder if she learnt to read and write or if she was just kidding on the marriage register so as not to 'show up' her new husband if he was illiterate. Perhaps we will never know...

Wherever possible, do look at the original entries, whether on the computer or at the Records Office/Archives. Transcriptions are wonderful and are very helpful but they are written by humans, who can make mistakes. The letters 'S' and 'L' can look very similar as I discovered when searching for Ludbrooke. I found a stack more that had been transcribed as Sudbrooke!

Want to place an advertisement or submit an article?

If you wish to contribute or have any comments please email news@nenevalleynews.co.uk or call 01522 513515. To advertise, call 01522 513515. Alternatively you can email advertising@nenevalleynews.co.uk

If you are not receiving your copy of Nene Valley News, please email distribution@km-media.co.uk or telephone 01522 513515.

If you would like to receive this publication as a download, Nene Valley News is available online as a pdf at www.nenevalleynews.co.uk.

You can also subscribe to Nene Valley News for £39 per annum.

Nene Valley News is produced by KM Media & Marketing, County House, 9 Checkpoint Court, Sadler Road, Lincoln, LN6 3PW.

Copy dates for Nene Valley News

Publication date: Saturday 1st December
Articles to the editor by: Wednesday 21st November

Publication date: Saturday 15th December
Articles to the editor by: Wednesday 5th December



KM Media & Marketing
Your partner in publishing
ONLINE | IN PRINT | IN DIGITAL

Editor's notes

Across the District, the 100th anniversary of the end of the First World War saw thousands attending various events. We would like to register the gratitude of local communities to all the volunteers who contributed to making those events such a success – thank you.

It appears that a significant chunk of the savings proposed at Northants County Council will not be realised. A report going before the Council's Cabinet in the coming days indicates that over £12m of the savings proposed recently to help balance the books cannot be made and that a further sum of over £2.5m is in jeopardy. These figures need to be set against the overall in-year deficit of more than £53m this financial year as well as a £35m overspend from the previous year. It's not yet clear why the savings can't be taken, but the areas most affected appear to be adult social care and the children's department, perhaps the two most vulnerable elements of society. With the change to 2 Unitary Authorities due in spring 2020, the concern from councils lower down the pecking order is that they will inherit at least part of the county's deficit and will need to begin their tenures with cost-saving measures.

The letter opposite from an Oundle resident serves to highlight the consultation period, which began on 5th November, available for District residents to submit their feedback to ENC on the Local Plan. ENC

are at pains to stress that their development plan will enable the Council to determine the appropriateness of planning applications and support their strategic policies. The Plan also aims to set out the vision for the future, building on the proposals in the North Northamptonshire Joint Core Strategy 2011-31.

ENC want to add local value through their policies, particularly by supporting the growth of business opportunities, ensuring the District's market towns thrive and remain competitive; they want to do this by encouraging town centre regeneration schemes. It's easy to point to a conflict here with the establishment of the out-of-town shopping centre at Rushden Lakes. The plan also seeks to support rural communities, ensuring they have the ability to meet local needs and have opportunities to improve local connections, create local employment prospects and develop tourism opportunities.

ENC Leader Steven North said: "We value our resident's feedback and I would encourage the community to have their say on the future of our District." While this is an entirely laudable sentiment, it seems that the good people of Oundle at least have concerns that their voice is not being heard. To view the consultation documents, visit www.east-northamptonshire.gov.uk/localplan2; you have until Monday 17th December to comment.

Cake Decorating Supplies
For Amateurs, Professionals and Enthusiasts
Now available
PhotoCake®
Easily add text pictures and finishing touches to personalise your fantastic cake designs!



Plus all the basics - Sugar Paste, Cake Boxes, Boards and Dummies to Cake Lace, Moulds and Cutters. We have all the Baking and Cake Decorating supplies to complete your Wonderful Creations!

SCS Packaging 01933 681681
Packaging, Catering and Cleaning Supplies for Commercial, Domestic and Industrial Services.
Units 1 & 2 Orchard Road • Finedon • Northants • NN9 5JG
Email sales@scspackaging.co.uk • www.scspackaging.co.uk

the modern acupuncture clinic

Are you suffering from:
Stress? Anxiety? Depression?

Let us help

Discreet and compassionate care at the modern acupuncture clinic



Tel: 01933 779 973
Email: contact@modern-acupuncture.co.uk
www.modern-acupuncture.co.uk

ONE DAY SALE EVENT
Sunday 25th November
Doors Open at 10.30
No appointment necessary
Please contact us for details or copy of sale list



Gowns & Garters
3 Huntingdon Rd, Thrapston, NN14 4NF
Tel: 01832 730652
Web: www.gownsandgarters.com
Email: info@gownsandgarters.com

Pop-up restaurant in Oundle

An exciting recent addition to Oundle's neighbourhood dining scene, pop-up restaurant Ora Cultro has now launched a regular Saturday fine dining evening in the town.

The concept was launched in March by Oundle chef Chris Huggett in a bid to bring an exciting new fine dining experience to the town. Initially a pop-up restaurant providing six-course taster menus at different venues once a month, Ora Cultro is now open every Saturday evening with an exciting new menu – and a new home.

'The Hub' café at Fletton House, off Glapthorn Road, is now transformed into a fine-dining restaurant every Saturday evening as the new venue for Ora Cultro.

Chris said: "The initial concept behind Ora Cultro was to provide a different dining experience for people in Oundle and the surrounding area to what

is already available in the town, and one that would evolve as time goes on. Hopefully we are already starting to do just that with our new venue and Saturday evening menu."

Using locally-sourced produce where possible, Ora Cultro aims to offer a feast of fresh ingredients and bold flavours with menus prepared by chef Chris, formerly of the well-renowned Olive Branch at Clipsham.

Chris, who is also a chef at The Chubby Castor, which achieved a place in the Michelin Guide within just a few months of opening, explained: "We are going to continue to hold the six-course taster events once a month, but run a more restaurant-style menu on the other Saturday evenings."

Dishes on offer include mouth-watering starters such as wild boar tortelloni in a wild mushroom sauce, pan-fried scallops with parma ham and a parsley foam, delicious main courses including Chris's signature crab lasagne, and divine desserts such as salted caramel and chocolate tart with black cherry ice-cream.

Two six-course events are planned for between now and the end of the year. The first upcoming taster event is a joint venture with Oundle-based Amps Wine Merchants on Saturday 24th November. The menu is very much about autumn flavours with culinary delights such as venison with quince and chestnuts – and features

wines specifically chosen to complement each course by Philip Amps.

A Victorian-themed Christmas banquet will be the final taster event of the year, and is to be held at Ora Cultro on Thursday 20th December.

Chris said: "We have tried to do something a bit different for our Christmas event and taken inspiration from Victorian menus."

The festive fare will include a creative take on the traditional 'mince pie' with an appetiser of game encrusted in sweet shortcrust pastry, a mock-turtle soup, as well as a whole suckling pig for the main course.

Chris added: "The taster menu will both start and end with a course which combines sweet and savoury – the mince pie as an appetiser and a port and Stilton cheese truffle at the end. It is a flavour combination which does work!"



More information about Ora Cultro's events and menus is available at www.oracultro.restaurant

DB FACTORY SHOE STORE
LARGEST CHOICE & BEST PRICES
New Styles NOW IN

10% OFF
 WITH THIS ADVERT
 Quote: NVX1836F
 Valid until 15/02/19

Wide feet or foot problems?
WE CAN HELP! Visit our specialist shoe fitting centre (on the same site)
 Call **01933 410305**
www.widerfitshoes.co.uk
 Opening times: Mon - Sat 10am - 4pm

Opening times: Mon - Sat 10am - 5pm.
 Sun 10am - 4pm.
www.dbfactoryshop.co.uk
DB Shoes Ltd, 19-21 Irchester Road, Rushden, Northants NN10 9XF
FREE ROADSIDE PARKING

Heavenly Feet
SKECHERS **DUNLOP**
 PROTECTIVE FOOTWEAR

black friday **fitness deals**

great offers
 available until 25 november

the nene centre, NN14 4JY
01832 734090
 the pemberton centre, NN10 9YP
01933 350324
 splash leisure pool, NN10 9SJ
01933 410505
www.freedom-leisure.co.uk

the nene centre, NN14 4JY
01832 734090
 the pemberton centre, NN10 9YP
01933 350324
 splash leisure pool, NN10 9SJ
01933 410505
www.freedom-leisure.co.uk

the nene centre, NN14 4JY
01832 734090
 the pemberton centre, NN10 9YP
01933 350324
 splash leisure pool, NN10 9SJ
01933 410505
www.freedom-leisure.co.uk

the nene centre, NN14 4JY
01832 734090
 the pemberton centre, NN10 9YP
01933 350324
 splash leisure pool, NN10 9SJ
01933 410505
www.freedom-leisure.co.uk

the nene centre, NN14 4JY
01832 734090
 the pemberton centre, NN10 9YP
01933 350324
 splash leisure pool, NN10 9SJ
01933 410505
www.freedom-leisure.co.uk

the nene centre, NN14 4JY
01832 734090
 the pemberton centre, NN10 9YP
01933 350324
 splash leisure pool, NN10 9SJ
01933 410505
www.freedom-leisure.co.uk

the nene centre, NN14 4JY
01832 734090
 the pemberton centre, NN10 9YP
01933 350324
 splash leisure pool, NN10 9SJ
01933 410505
www.freedom-leisure.co.uk

the nene centre, NN14 4JY
01832 734090
 the pemberton centre, NN10 9YP
01933 350324
 splash leisure pool, NN10 9SJ
01933 410505
www.freedom-leisure.co.uk

the nene centre, NN14 4JY
01832 734090
 the pemberton centre, NN10 9YP
01933 350324
 splash leisure pool, NN10 9SJ
01933 410505
www.freedom-leisure.co.uk

the nene centre, NN14 4JY
01832 734090
 the pemberton centre, NN10 9YP
01933 350324
 splash leisure pool, NN10 9SJ
01933 410505
www.freedom-leisure.co.uk

the nene centre, NN14 4JY
01832 734090
 the pemberton centre, NN10 9YP
01933 350324
 splash leisure pool, NN10 9SJ
01933 410505
www.freedom-leisure.co.uk

the nene centre, NN14 4JY
01832 734090
 the pemberton centre, NN10 9YP
01933 350324
 splash leisure pool, NN10 9SJ
01933 410505
www.freedom-leisure.co.uk

the nene centre, NN14 4JY
01832 734090
 the pemberton centre, NN10 9YP
01933 350324
 splash leisure pool, NN10 9SJ
01933 410505
www.freedom-leisure.co.uk

the nene centre, NN14 4JY
01832 734090
 the pemberton centre, NN10 9YP
01933 350324
 splash leisure pool, NN10 9SJ
01933 410505
www.freedom-leisure.co.uk

the nene centre, NN14 4JY
01832 734090
 the pemberton centre, NN10 9YP
01933 350324
 splash leisure pool, NN10 9SJ
01933 410505
www.freedom-leisure.co.uk

the nene centre, NN14 4JY
01832 734090
 the pemberton centre, NN10 9YP
01933 350324
 splash leisure pool, NN10 9SJ
01933 410505
www.freedom-leisure.co.uk

the nene centre, NN14 4JY
01832 734090
 the pemberton centre, NN10 9YP
01933 350324
 splash leisure pool, NN10 9SJ
01933 410505
www.freedom-leisure.co.uk

the nene centre, NN14 4JY
01832 734090
 the pemberton centre, NN10 9YP
01933 350324
 splash leisure pool, NN10 9SJ
01933 410505
www.freedom-leisure.co.uk

the nene centre, NN14 4JY
01832 734090
 the pemberton centre, NN10 9YP
01933 350324
 splash leisure pool, NN10 9SJ
01933 410505
www.freedom-leisure.co.uk

the nene centre, NN14 4JY
01832 734090
 the pemberton centre, NN10 9YP
01933 350324
 splash leisure pool, NN10 9SJ
01933 410505
www.freedom-leisure.co.uk

the nene centre, NN14 4JY
01832 734090
 the pemberton centre, NN10 9YP
01933 350324
 splash leisure pool, NN10 9SJ
01933 410505
www.freedom-leisure.co.uk

the nene centre, NN14 4JY
01832 734090
 the pemberton centre, NN10 9YP
01933 350324
 splash leisure pool, NN10 9SJ
01933 410505
www.freedom-leisure.co.uk

the nene centre, NN14 4JY
01832 734090
 the pemberton centre, NN10 9YP
01933 350324
 splash leisure pool, NN10 9SJ
01933 410505
www.freedom-leisure.co.uk

the nene centre, NN14 4JY
01832 734090
 the pemberton centre, NN10 9YP
01933 350324
 splash leisure pool, NN10 9SJ
01933 410505
www.freedom-leisure.co.uk

the nene centre, NN14 4JY
01832 734090
 the pemberton centre, NN10 9YP
01933 350324
 splash leisure pool, NN10 9SJ
01933 410505
www.freedom-leisure.co.uk

the nene centre, NN14 4JY
01832 734090
 the pemberton centre, NN10 9YP
01933 350324
 splash leisure pool, NN10 9SJ
01933 410505
www.freedom-leisure.co.uk

the nene centre, NN14 4JY
01832 734090
 the pemberton centre, NN10 9YP
01933 350324
 splash leisure pool, NN10 9SJ
01933 410505
www.freedom-leisure.co.uk

the nene centre, NN14 4JY
01832 734090
 the pemberton centre, NN10 9YP
01933 350324
 splash leisure pool, NN10 9SJ
01933 410505
www.freedom-leisure.co.uk

the nene centre, NN14 4JY
01832 734090
 the pemberton centre, NN10 9YP
01933 350324
 splash leisure pool, NN10 9SJ
01933 410505
www.freedom-leisure.co.uk

the nene centre, NN14 4JY
01832 734090
 the pemberton centre, NN10 9YP
01933 350324
 splash leisure pool, NN10 9SJ
01933 410505
www.freedom-leisure.co.uk

the nene centre, NN14 4JY
01832 734090
 the pemberton centre, NN10 9YP
01933 350324
 splash leisure pool, NN10 9SJ
01933 410505
www.freedom-leisure.co.uk

the nene centre, NN14 4JY
01832 734090
 the pemberton centre, NN10 9YP
01933 350324
 splash leisure pool, NN10 9SJ
01933 410505
www.freedom-leisure.co.uk

the nene centre, NN14 4JY
01832 734090
 the pemberton centre, NN10 9YP
01933 350324
 splash leisure pool, NN10 9SJ
01933 410505
www.freedom-leisure.co.uk

the nene centre, NN14 4JY
01832 734090
 the pemberton centre, NN10 9YP
01933 350324
 splash leisure pool, NN10 9SJ
01933 410505
www.freedom-leisure.co.uk

the nene centre, NN14 4JY
01832 734090
 the pemberton centre, NN10 9YP
01933 350324
 splash leisure pool, NN10 9SJ
01933 410505
www.freedom-leisure.co.uk

the nene centre, NN14 4JY
01832 734090
 the pemberton centre, NN10 9YP
01933 350324
 splash leisure pool, NN10 9SJ
01933 410505
www.freedom-leisure.co.uk

the nene centre, NN14 4JY
01832 734090
 the pemberton centre, NN10 9YP
01933 350324
 splash leisure pool, NN10 9SJ
01933 410505
www.freedom-leisure.co.uk

the nene centre, NN14 4JY
01832 734090
 the pemberton centre, NN10 9YP
01933 350324
 splash leisure pool, NN10 9SJ
01933 410505
www.freedom-leisure.co.uk

the nene centre, NN14 4JY
01832 734090
 the pemberton centre, NN10 9YP
01933 350324
 splash leisure pool, NN10 9SJ
01933 410505
www.freedom-leisure.co.uk

the nene centre, NN14 4JY
01832 734090
 the pemberton centre, NN10 9YP
01933 350324
 splash leisure pool, NN10 9SJ
01933 410505
www.freedom-leisure.co.uk

the nene centre, NN14 4JY
01832 734090
 the pemberton centre, NN10 9YP
01933 350324
 splash leisure pool, NN10 9SJ
01933 410505
www.freedom-leisure.co.uk

the nene centre, NN14 4JY
01832 734090
 the pemberton centre, NN10 9YP
01933 350324
 splash leisure pool, NN10 9SJ
01933 410505
www.freedom-leisure.co.uk

the nene centre, NN14 4JY
01832 734090
 the pemberton centre, NN10 9YP
01933 350324
 splash leisure pool, NN10 9SJ
01933 410505
www.freedom-leisure.co.uk

the nene centre, NN14 4JY
01832 734090
 the pemberton centre, NN10 9YP
01933 350324
 splash leisure pool, NN10 9SJ
01933 410505
www.freedom-leisure.co.uk

the nene centre, NN14 4JY
01832 734090
 the pemberton centre, NN10 9YP
01933 350324
 splash leisure pool, NN10 9SJ
01933 410505
www.freedom-leisure.co.uk

the nene centre, NN14 4JY
01832 734090
 the pemberton centre, NN10 9YP
01933 350324
 splash leisure pool, NN10 9SJ
01933 410505
www.freedom-leisure.co.uk

the nene centre, NN14 4JY
01832 734090
 the pemberton centre, NN10 9YP
01933 350324
 splash leisure pool, NN10 9SJ
01933 410505
www.freedom-leisure.co.uk

the nene centre, NN14 4JY
01832 734090
 the pemberton centre, NN10 9YP
01933 350324
 splash leisure pool, NN10 9SJ
01933 410505
www.freedom-leisure.co.uk

the nene centre, NN14 4JY
01832 734090
 the pemberton centre, NN10 9YP
01933 350324
 splash leisure pool, NN10 9SJ
01933 410505
www.freedom-leisure.co.uk

the nene centre, NN14 4JY
01832 734090
 the pemberton centre, NN10 9YP
01933 350324
 splash leisure pool, NN10 9SJ
01933 410505
www.freedom-leisure.co.uk

the nene centre, NN14 4JY
01832 734090
 the pemberton centre, NN10 9YP
01933 350324
 splash leisure pool, NN10 9SJ
01933 410505
www.freedom-leisure.co.uk

the nene centre, NN14 4JY
01832 734090
 the pemberton centre, NN10 9YP
01933 350324
 splash leisure pool, NN10 9SJ
01933 410505
www.freedom-leisure.co.uk

the nene centre, NN14 4JY
01832 734090
 the pemberton centre, NN10 9YP
01933 350324
 splash leisure pool, NN10 9SJ
01933 410505
www.freedom-leisure.co.uk

the nene centre, NN14 4JY
01832 734090
 the pemberton centre, NN10 9YP
01933 350324
 splash leisure pool, NN10 9SJ
01933 410505
www.freedom-leisure.co.uk

the nene centre, NN14 4JY
01832 734090
 the pemberton centre, NN10 9YP
01933 350324
 splash leisure pool, NN10 9SJ
01933 410505
www.freedom-leisure.co.uk

the nene centre, NN14 4JY
01832 734090
 the pemberton centre, NN10 9YP
01933 350324
 splash leisure pool, NN10 9SJ
01933 410505
www.freedom-leisure.co.uk

the nene centre, NN14 4JY
01832 734090
 the pemberton centre, NN10 9YP
01933 350324
 splash leisure pool, NN10 9SJ
01933 410505
www.freedom-leisure.co.uk

the nene centre, NN14 4JY
01832 734090
 the pemberton centre, NN10 9YP
01933 350324
 splash leisure pool, NN10 9SJ
01933 410505
www.freedom-leisure.co.uk

the nene centre, NN14 4JY
01832 734090
 the pemberton centre, NN10 9YP
01933 350324
 splash leisure pool, NN10 9SJ
01933 410505
www.freedom-leisure.co.uk

the nene centre, NN14 4JY
01832 734090
 the pemberton centre, NN10 9YP
01933 350324
 splash leisure pool, NN10 9SJ
01933 410505
www.freedom-leisure.co.uk

the nene centre, NN14 4JY
01832 734090
 the pemberton centre, NN10 9YP
01933 350324
 splash leisure pool, NN10 9SJ
01933 410505
www.freedom-leisure.co.uk

the nene centre, NN14 4JY
01832 734090
 the pemberton centre, NN10 9YP
01933 350324
 splash leisure pool, NN10 9SJ
01933 410505
www.freedom-leisure.co.uk

the nene centre, NN14 4JY
01832 734090
 the pemberton centre, NN10 9YP
01933 350324
 splash leisure pool, NN10 9SJ
01933 410505
www.freedom-leisure.co.uk

the nene centre, NN14 4JY
01832 734090
 the pemberton centre, NN10 9YP
01933 350324
 splash leisure pool, NN10 9SJ
01933 410505
www.freedom-leisure.co.uk

the nene centre, NN14 4JY
01832 734090
 the pemberton centre, NN10 9YP
01933 350324
 splash leisure pool, NN10 9SJ
01933 410505
www.freedom-leisure.co.uk

the nene centre, NN14 4JY
01832 734090
 the pemberton centre, NN10 9YP
01933 350324
 splash leisure pool, NN10 9SJ
01933 410505
www.freedom-leisure.co.uk

the nene centre, NN14 4JY
01832 734090
 the pemberton centre, NN10 9YP
01933 350324
 splash leisure pool, NN10 9SJ
01933 410505
www.freedom-leisure.co.uk

the nene centre, NN14 4JY
01832 734090
 the pemberton centre, NN10 9YP
01933 350324
 splash leisure pool, NN10 9SJ
01933 410505
www.freedom-leisure.co.uk

the nene centre, NN14 4JY
01832 734090
 the pemberton centre, NN10 9YP
01933 350324
 splash leisure pool, NN10 9SJ
01933 410505
www.freedom-leisure.co.uk

the nene centre, NN14 4JY
01832 734090
 the pemberton centre, NN10 9YP
01933 350324
 splash leisure pool, NN10 9SJ
01933 410505
www.freedom-leisure.co.uk

the nene centre, NN14 4JY
01832 734090
 the pemberton centre, NN10 9YP
01933 350324
 splash leisure pool, NN10 9SJ
01933 410505
www.freedom-leisure.co.uk

the nene centre, NN14 4JY
01832 734090
 the pemberton centre, NN10 9YP
01933 350324
 splash leisure pool, NN10 9SJ
01933 410505
www.freedom-leisure.co.uk

the nene centre, NN14 4JY
01832 734090
 the pemberton centre, NN10 9YP
01933 350324
 splash leisure pool, NN10 9SJ
01933 410505
www.freedom-leisure.co.uk

the nene centre, NN14 4JY
01832 734090
 the pemberton centre, NN10 9YP
01933 350324
 splash leisure pool, NN10 9SJ
01933 410505
www.freedom-leisure.co.uk

the nene centre, NN14 4JY
01832 734090
 the pemberton centre, NN10 9YP
01933 350324
 splash leisure pool, NN10 9SJ
01933 410505
www.freedom-leisure.co.uk

the n

Spotlight on Christmas

Changing Minds

This time of year can be difficult, it isn't filled with joyfulness and cheer for everyone. It is quite common to feel lonely or stressed but it can lead to feeling low in mood, anxious about going out or stressed with the thought of having to prepare for the festive period.

If you are feeling any of the above or know of friends, family members or colleagues who may feel like this please speak to us today. We are the Changing Minds IAPT team in Northamptonshire and we provide advice, offer support or help put the right techniques in place to help you get back to feeling like you again.

The service is quick and easy to access, with no referral needed from a health professional or GP. You can access the service yourself by calling 0300 999 1616 or complete the online form here: www.nhft.nhs.uk/iapt.

Oundle Town Council

HO, HO, HO it's that time of year again! The beautiful historic town of Oundle will be holding its annual Christmas Market on Saturday 1st December from 12noon to 7pm.

The afternoon/evening will be full of Christmas cheer, with an array of stalls to cater for all your Christmas gift needs:

sweet and savoury food, wine, spirits, handmade jewellery, crafts, flowers, wreaths, soft furnishings, the list goes on – everything you could possibly need to make your family Christmas extra special.

There will be the Yarwell & Nassington brass band, carols around the tree and all the usual Christmas Market fun.

Do not miss visiting the Queen Victoria Hall – it will be crammed with stalls, have an excellent jazz band playing for the afternoon, Santa's grotto upstairs and The Pop-Up Hub serving a selection of hot and cold drinks and snacks.

The lights will be switched on by our Town Mayor and mystery guest at 5.30pm, lighting up our beautiful town and adding that special feeling to help all enjoy their Christmas shopping experience.

There's FREE car parking at St Osyth's Lane – short stay, long stay parking off East Road and weather permitting there will be extra overflow parking on Fletton Field and South Road football field (yet to be confirmed). Entry is FREE and all are welcome to come along and get involved. Road closures will be in place.

See you there. For more information please contact lisa@oundle.gov.uk

Motorsport Vision

Struggling to come up with a Christmas

gift that will leave the young ones beaming from ear to ear this Christmas? Then we may have just the solution to your problem: YoungDrive!

A renowned driving school for 11-17 year olds which allows your youngsters to sample a MINI One at Bedford Autodrome in Thurleigh.

12-month YoungDrive! vouchers cost just £85 and can be redeemed for an unforgettable experience which allows children and teenagers to learn the basics of car control behind the wheel of the latest dual-controlled MINI One, under the supervision of a DSA-approved instructor and in a safe, friendly and, most importantly, fun environment!

'Wishing wi smiles and spirits high. Clad christmass and a happy year.' John Clare

Already it's here! The season of celebration and giving of gifts. The fires are lit and the Christmas lights will soon be twinkling once more.

This year Irthlingborough artist Jamie Poole has created a new calendar showing local scenes of the Nene Valley, with twelve beautiful prints inside to mark each month. Inspired by the Northamptonshire poet John Clare, Jamie makes artwork using his poetry which can



be read in the landscapes depicted.

The artist will have a stall at Oundle Christmas Market on 1st December, where he will be selling his calendar along with Christmas cards and signed prints. Take a Christmas selfie at his stall and post it on Instagram @jpooleartist for a chance to win a signed print. Visit www.jamie-poole.com to learn more.

Colemans

If you are looking for lovely, traditional Christmas gifts for your family this year, then look no further than Colemans, who have been trading across the county for nearly 50 years. Their shops are an Aladdin's cave of all things Christmassy – from beautiful pens and leather Filofaxes to traditional jigsaws, children's craft kits and sets for serious artists.

As well as wonderful products, they also offer excellent customer service and are always happy to help and advise. There is even a free delivery service, so if you are unable to carry your shopping home, don't worry – Colemans will deliver! Colemans also sell gift vouchers to any value, which can be exchanged in any of their stores, so if you really can't decide, they have that covered too!

In addition to the 10 retail shops, there is also the Colemans Craft Warehouse at Rushden which is open seven days a week (closed Mondays). This 5,500 square foot warehouse caters for everything a crafter could need, from cardmaking to scrapbooking, patchwork and quilting to parchment craft and decoupage.

For full branch details and opening times go to www.colemans-online.co.uk



Saturday 1st December
Over 80 Stalls
12 noon - 7pm - Light switch on 5:30pm

The beautiful town of Oundle will hold its annual Christmas Market on Saturday 1st December from 12 noon until 7pm.

Oundle Town Council will fill the town and Queen Victoria Hall with a traditional Christmas Market selling a wonderful array of food, gifts and goodies.

There will also be carols, a brass band, a jazz band in the Queen Victoria Hall, Santa's Grotto, mulled wine, prosecco bar and a fun fair.

Free parking and the town's fabulous independent shops and cafes will be open for late night shopping.





Starting January 15th
Full 10 Week Course
Suitable for Beginners and Experienced
Learn Creative Skills
Painting in Various Media
Acrylic, Collage, Watercolour, Drawing

Raunds Tuesday 10-12
Irthlingborough Tuesday 1.30 - 3.30pm
Denford Wednesday 10-12pm

Contact Jamie: 07899 676769
Email: jamie@jamie-poole.com

IS THERE MORE ON YOUR MIND THAN JUST CHRISTMAS?

We know this time of year can be difficult and often the feeling of loneliness, stress or anxiousness can get in the way of enjoying yourself. If you are feeling any of the above or know of friends, family members or colleagues who may feel like this please do speak to us today.

Changing Minds IAPT Northamptonshire provides advice, offers support and can help put the right techniques in place to help you get back to feeling like you again.



Talk to a professional by calling:
0300 999 1616 or complete an online form available here: www.nhft.nhs.uk/iapt



With **FREE**
LOCAL
DELIVERY

Jigsaws **Gibsons**



4 in 1 Rotary Trimmer

Straight cut, wavy cut,
perforates & creases card



Window Tin
Art Sets

Each
£9.99



Metallic
Markers

Gold, Bronze
& Silver

3 Pack
£5.99



FILOFAX

SAVE
30%!



Glitter



£2.99

Fountain Pen

£18.90

LAMY



Duracell
Batteries **£3.99**

8 x AA /AAA



Gift Vouchers



Metallic
Sprays



£1.99

Colour Printer
Scans & copies **Canon**



Each
£29.99

Oscar
Deskware From: **£3.99**
To: **£21.99**



Painting By
Numbers Regular
£3.99



Large
£5.99

Educational Kits



From:
£6.99

Art Sets **WINSOR & NEWTON**
From: **£12.99**



Prestige Pens



SAVE
20%!



T-Shirt Kit
Draw, iron & wear!



Each
£14.99

Racing
Chair

Also in Black
or Blue &
Black

£129.99



Calligraphy
Set **SHEAFFER**



Each
£16.99

Shredders



From:
£21.99

•Bedford •Higham Ferrers •Kettering •Market Harborough •Northampton
•Oakham •Oundle •Peterborough •Stamford •Towcester •Wellingborough
Please see www.colemans-online for full branch details

BedfordAutodrome

YoungDrive!

REMEMBER YOUR FIRST DRIVING LESSON?

THEY WILL!



**AT BEDFORD
AUTODROME**

Take your first lesson at our stunning driving facility with YoungDrive, Bedford Autodrome's unique driving experience for 11-17 year olds. If you're taller than 4'8" you can get behind the wheel of a new MINI One alongside an instructor, reaching speeds of up to 40mph. Safer than a public road – and more exciting than a shopping centre car park!

**AGES
FROM
11-17**

12 month gift vouchers available for £85

TO BOOK, CALL
0843 453 1000

OR VISIT
YOUNGDRIVE.COM

Bedford Autodrome, Thurleigh
Airfield Business Park, Thurleigh,
Bedford, MK44 2YP

Calls will cost 7p per minute plus your telephone
company's access charge.



Christmas Gift Ideas For All The Family



East
Northamptonshire
Council

Notice of planning applications received

Notice is given that the following applications have been received together with the last date for making representations:

All "significant" applications are highlighted in green. These are defined in the 2006 Statement of Community Involvement as those for:

- 100 dwellings and over
- residential development of 3ha or over if number of dwellings not known
- 1000 square metres of floor space or over
- commercial/industrial development of 1ha or over if floor area not known
- would, in the council's opinion, alter the overall character of the locality by means of scale, use or visual appearance
- would, in the council's opinion, be sensitive due to substantial demolition in a conservation area
- would, in the council's opinion, be sensitive due to development next to a listed building

For more information on "significant" planning applications, visit www.east-northamptonshire.gov.uk/dcnotification

Collyweston

18/01908/FUL (01/12/2018) (Info) Replacement dwelling at 16 Slate Drift Collyweston PE9 3PG

Deene

18/02061/FUL (08/12/2018) (Art8) The use of the land for automotive logistics including storage of vehicles, vehicle parts and refurbishment of vehicles (Use Class B8), ancillary auctions and retention of ancillary office building at car park and land Rockingham Motor Speedway Mitchell Road Corby

18/02062/FUL (08/12/2018) (Art8) The change of use of Rockingham Motor Speedway for automotive logistics, including open storage of vehicles, vehicle parts and refurbishment of vehicles (Use Class B8). In addition permission is also sought for the removal of the external (open air) speedway stands at Rockingham Motor Speedway Mitchell Road Corby NN17 5AF

Deenethorpe

18/01612/FUL (08/12/2018) (Art8) Demolition of existing agricultural building and erection of two agricultural buildings (a dutch barn for straw storage and a livestock building) at Home Farm Lodge Deenethorpe Airfield Deenethorpe NN17 3AN

Duddington With Fineshade

18/02022/FUL (08/12/2018) (LB/CA) Proposed detached two storey garage building at Corringham High Street Duddington PE9 3QE

18/02023/LBC (08/12/2018) (LBRegs) Removal of part existing wall to allow for construction of new garage building at Corringham High Street Duddington PE9 3QE

Glapthorn

18/02045/VAR (01/12/2018) (Info) Variation of condition 5 (approved plans) to allow the retention of balcony and patio doors pursuant to planning application 15/01800/FUL: Two storey domestic extension with provision for a disabled person with attached single storey pitched roof single garage, car turntable and new reduced level access dated 15.12.2015 at The Cottage Benefield Road Glapthorn

18/02060/FUL (01/12/2018) (Info) New first floor extension to side and rear of house and new single storey extension to rear (replacing existing conservatory). New picked roofs to existing flat roof dormers at Hope Cottage Main Street Glapthorn PE8 5BE

Hargrave

18/01831/FUL (08/12/2018) (LBRegs) Replace patio, extend retaining wall above the level of the patio in a white rendered finish, erection of curved feature white rendered walling and planters within the garden, removal of two sets of steps and addition of one new set of steps to rear of house - part retrospective at Box Tree House Church Street Hargrave NN9 6BW

Higham Ferrers

18/01737/FUL (01/12/2018) (Info) Erection of a two storey, four bedroom dwelling with associated works at land at 53 Handcross Way Higham Ferrers

18/02012/FUL (08/12/2018) (LB/CA) To install a porta cabin on the car park adjacent to the Sports Pavilion to house a book lending service once the current library is shut at Sports Pavilion Vine Hill Drive Higham Ferrers

Islip

18/01964/FUL (01/12/2018) (Info) Formation of new car park and provision of internal access road to serve car park at Dodson and Horrell Islip Furnace Site Kettering Road Islip NN14 3JW

Oundle

18/00789/VAR (08/12/2018) (LB/CA) Variation of conditions 2, 7 and 8 pursuant to planning application 17/02014/FUL: Installation of new boundary gates, and internal and external alterations as detailed in the Schedule of Works dated 25/10/2017 at 6 Duck Lane Oundle PE8 4DY

18/02016/FUL (01/12/2018) (Info) Demolish existing attached garage and build two storey extension with single storey double garage. Reposition access drive at 16 Clifton Drive Oundle PE8

Polebrook

18/02064/FUL (01/12/2018) (Info) Single storey porch extension, removal of conservatory, replacement with a single storey extension and rear second floor extension over existing at 7 Highfields Main Street Polebrook PE8 5LN

Raunds

18/02081/FUL (08/12/2018) (Art8) Total of GIA of 26,850 sqft providing 27,000 sqft of managed business space which will provide a mix of lettable office (17,500sqft) and business starter units (9,500sqft) all within a B1 use class (a/b/c), available on flexible letting terms within a high quality managed environment with shared facilities at Land Off A45 London Road Raunds NN9 6EG

Rushden

18/01972/FUL (01/12/2018) (Info) Construction of two detached two storey dwellings and two single garages, demolition of existing building, alterations to access and associated works (revised submission to 18/00404/FUL) at 158 Wymington Road Rushden NN10 9LA

18/02063/FUL (01/12/2018) (Info) Two storey and single storey rear extensions at 27 Purvis Road Rushden NN10

18/02085/FUL (01/12/2018) (Info) Single storey rear extension at 30 Hayway Rushden NN10 6AG

Thrapston

18/01953/FUL (08/12/2018) (LB/CA) Change of use of part of shop (A1) to create an additional 1 bed flat to rear ground floor of premises (C3) at 44 High Street Thrapston NN14 4JH

Thurning

18/02075/FUL (01/12/2018) (Info) Demolition of existing agricultural buildings and erection of new dwelling and

triple garage block at Hill Farm Buildings Barnwell Road Thurning PE8 5RH

18/02076/FUL (01/12/2018) (Info) Demolition of existing Unit 2; alterations to exiting Units 1 and 3 to form dwelling and detached garage block; change of use of site from light industrial to residential use at Hill Farm Buildings Barnwell Road Thurning PE8 5RH

The reason for applications being advertised is as follows:

Part3 - Town and Country Planning (General Development Procedure) Order 2015.

Part16 - Town and Country Planning (General Development Procedure) Order 2015.

Info - Non-statutory - included for information only.

LB/CA - Planning (Listed Buildings and Conservation Areas Act 1990.

LBRegs - Planning (Listed Buildings and Conservation Areas) Regulations 1990.

Paul Bland, Head Of Planning Services
Dated 17 November 2018

Consultation deadlines will differ for each application. Please go to www.east-northamptonshire.gov.uk/planningapplications for details.

From the Chairman

‘Celebration’ has been the theme these past two weeks, first at a Choral Evensong in celebration of Northamptonshire on the Feastday of Saints Crispin and Crispinian in the presence of Her Majesty’s Lord Lieutenant of Northamptonshire and the Master of the Leathersellers’ Company of the City of London.

At a reception after the service, we were introduced to the Lord Lieutenant’s cadets, both those who have assisted him this past year and those new to the role. Each cadet introduced themselves and were a credit to the organisations they represent.

Secondly, together with my consort David, we were guests at the Rushden

Royal Maritime Community Trafalgar Night Dinner. I did not know there was such a large maritime community in an area of the country furthest from the sea! For those who may not know, Trafalgar Night celebrates the victory won by the Royal Navy, commanded by Vice Admiral Horatio Nelson over the combined French and Spanish fleets at the

Battle on 21st October 1805.

It was moving to attend the launch of the Poppy Appeal and join in a short service of Remembrance during which I met a young man from Thrapston who was spending his half term holiday helping with the appeal. Well done to him and to all those who volunteer. Your support is hugely appreciated.

Finally, I had the most difficult task I have undertaken as Chairman as I was asked to judge the Pumpkin Competition in Barnwell. With four different categories and some excellent entries it was extremely difficult to choose winners. Winner of the pumpkin competition went to Jessica McIntosh and her son, Finley, best display went to Tina Edgar, fancy dress was won by Sebastian Hernandez and Vegas the Bewitched Barnwell Lion-King with owner Katrin. Well done to all for taking part.

ENC Chairman,
Cllr Wendy Brackenbury



Rushden MVS – Exercise Brewer

After completing yet another successful exercise with Northamptonshire's Resilience Partnership, Andy Smith of Rushden Maritime Volunteer Service reflected on an exciting and varied year: "The unit is going from strength to strength but whilst playing a key part in the local water based search and rescue organisation

it is now time to refocus on our maritime roots. We are looking to recruit more volunteers, not just to join our search teams, but for a whole host of different roles."

So if you have an interest in the maritime world, and a desire to serve our community, visit www.mvstrushden.com, to receive details of the next open event.



Local communities celebrate opening of new public facilities

Residents in Irthlingborough and Barnwell can now enjoy more opportunities to take part in physical activity and recreational play following the opening of new public facilities, after receiving support from East Northamptonshire Council's Community Facilities Fund project.

Families will be able to enjoy hours of fun at the brand new children's playground in Barnwell, within the garden of the Montagu Arms. The play area was officially opened by the Chairman of ENC, Cllr Wendy Brackenbury and Leader of ENC, Cllr Steven North with representatives from Barnwell Parish Council on Thursday 11th October. Barnwell Parish Council successfully secured funding from the Community Facilities Fund to deliver the brand new play area for local residents and visitors to enjoy.

A new outdoor gym

opened at Irthlingborough Central Recreation Ground on Monday 15th October following Irthlingborough Town Council receiving funding from the Community Facilities Fund. Designed with inclusivity at its heart, the new equipment is accessible for all ages and abilities and provides residents with the opportunity to get active, no matter the weather. ENC's leisure partners, Freedom Leisure will be delivering free gym buddy sessions every

Monday between 10am and 11am.

Leader of East Northamptonshire Council, Steven North, said: "The Community Facilities Fund provides local communities with the opportunity to benefit from improved public facilities and I was honoured to join Wendy, fellow councillors and other community leaders to open and see these projects first-hand. I hope that residents of Barnwell and Irthlingborough will enjoy their new facilities for years to come."

The Community Facilities Fund provides constituted community groups and organisations, town and parish councils in East Northamptonshire with funding up to £50,000. There must be a minimum of 25% match funding to be eligible to apply.

Applications are now closed. Please visit ENC's website and social media pages to keep up to date on future application rounds. For more information visit www.east-northamptonshire.gov.uk/cff



Christmas party Menu

Available from December 1st through to December 24th. A choice of 2 or 3 course meal, from £15pp, ideal for the office party, family gathering or a get together with friends.

Flight of Wines Evening

A five course meal with a glass of selected wine with each course plus a talk from Amps Fine Wines of Oundle.



December 13th
at 7pm

£32.95 per person

Bosworths Garden Centre, Elton Walled Garden, Elton, Peterborough PE8 6SH
Tel: 01832 343104 / www.bosworthsgc.co.uk

BOSWORTH'S
Garden Centre



NOVEMBER

Sun 25 Birmingham International Tattoo
Thu 29 London Museums or Free Time
Fri 30 Worcester Victorian Christmas Fayre

DECEMBER

Sat 1 Portsmouth Festival of Christmas
Wed 5 St Albans Christmas Market
Fri 7 Bath Christmas Market
Fri 7 Stamford Market & Burghley Christmas Market
Sat 8 Longleat Safari with Festival of Lights
Sat 8 Oxford Christmas Market
Sun 9 Nottingham Christmas Market
Sun 9 Lincoln Christmas Market
Wed 12 Bluewater Shopping Centre
Wed 12 Lakeside Shopping Centre
Fri 14 Thursford Christmas Spectacular
Sun 16 Hyde Park Winter Wonderland
Wed 19 Thursford Christmas Spectacular
Sat 22 Birmingham Christmas Market

JANUARY

Sat 5 Boundary Mills at Sheffield
Sat 12 Straw Bear Festival at Whittlesea
Sat 12 Cabots Circus Shopping Centre
Sun 13 Auto Sport International at the NEC
Wed 16 Carvery Lunch & Les Misérables
Sat 19 Model Engineering Exhibition
Thu 24 Seasonal Mystery Tour – Short day
Fri 25 Royal Courts of Justice

FEBRUARY

Fri 8 Lowry Outlet Centre in Manchester
Sat 9 Bentley Priory Museum
Mon 11 Leamington Spa & Guide Dogs
Tue 12 Melton Mowbray
Sat 16 Classic Car Show at the Excel
Tue 19 King Richard the 3rd Centre
Tue 19 Leicester or Leicester Space Centre
Thu 21 Imperial War Museum, London

Call us to book or request a brochure
Check out our website for further days out
www.rbtravel.co.uk



January

Mon 14 Warners Gunton Hall Coastal Village, Suffolk – 5 days £307
Mon 28 Mystery Tour – 5 days £419

February

Fri 15 Warners Alveston Hall Hotel, Cheshire – 4 days £376

March

Fri 1 Lahnstein Carnival – 6 days £446

April

Mon 8 Regal Scotland – 5 days £439
Sun 21 Dorset's Glorious Gardens – 5 days £429

May

Sun 12 Heart of Wales – 5 days £449
Thu 30 The Beautiful Dolomites – 8 days £699

June

Mon 17 Pennine Explorer – 5 days £389

July

Mon 15 Scottish Borders Castles, Cake & Cashmere – 5 days £429
Sat 20 The Beautiful Austrian Lakes & Mountains – 9 days £699

August

Sun 4 Hampshire Cruise & Gin – just the tonic – 5 days £419
Sun 11 Deluxe Northumbria – 5 days £479

NEW holiday brochure out now

CALL NOW ON
01536 791066
TO GET OUR FREE BROCHURE!
taurus@rbtravel.co.uk
www.taurusholidays.co.uk

Police officers issue warning following handbag thefts

Police officers in Northamptonshire are issuing a warning to people across the county about a recent spate of handbag and purse thefts.

The incidents have taken place in Northampton, Kettering and Corby and have happened mostly in supermarkets with the criminals mainly targeting elderly women.

Paul Golley, Crime Prevention Team Leader, said: "It takes a real low-life to follow elderly people around a supermarket, waiting for the right moment to steal their handbag or purse.

"Unfortunately these people do exist and they often use distraction techniques to get what they want. This can involve bumping into

victims – something that causes them to be flustered and unaware someone has stolen from them. Or it can involve working in pairs with one person distracting the victim while the other steals from them.

"It's worth making sure you read the tips below in order to best prevent yourself from becoming a victim and making sure any elderly people in your life are aware of these tips as well."

- Attach a bell to your handbag so you can hear if it is moved.
- Beware of pickpockets.

- Never hang your handbag on pushchairs or shopping trolleys.
- Keep your bag firmly closed and on your person at all times.
- Wear shoulder bags with the flap against your body.
- Avoid carrying large amounts of cash.
- Only keep items in your bag that you need for that occasion.
- Remember thieves can use cards to make contactless purchases.
- Do not store your pin number in your handbag or purse.
- If your purse is stolen, report the loss of your cards immediately to the card issuers.
- Protect your pin when withdrawing cash from an ATM.

Have your say on services provided by East Northamptonshire Council

Residents can now give their views on how they think the council is performing via the annual council survey.

It's an opportunity for residents to give their feedback on public services in the district and where they feel improvements could be made.

Leader of East Northamptonshire Council, Steven North, said: "With further reductions in external funding predicted for the next few years, views from across the district will help to shape services and how money is spent

so we urge residents to take part in the survey so all views can be considered."

The short survey is available until 16th December 2018 on the council's website at www.east-northamptonshire.gov.uk/residentssurvey. Paper copies are also available at council offices and on request on 01832 742265.

For more information on this press release email communications@east-northamptonshire.gov.uk or call 01832 742217. Follow us on Twitter.

Find out more about rural policing with free message alert system

Northamptonshire Police is encouraging rural residents and business owners to sign up to a free messaging system to keep them up to date with crime and police activity in their local area.

Northamptonshire Neighbourhood Alert (formerly known as Community Connect) allows people to sign up for information tailored to where they live and work, as well as any specialist areas of interest such as farming, Countryside Watch and 4x4 vehicles.

The system allows frontline police officers to send messages direct from their mobile devices, sharing appeals for help,

information about suspicious activity, crime prevention advice, events and more while out policing the county.

Neighbourhood Alert messages can be received by email, text message or voice message. People can also choose what they want to receive alerts about, and how often, and will only receive messages about topics they have selected.

Signing up is simple, quick and free, and the alert system is completely secure. To register visit www.northamptonshireneighbourhoodalert.co.uk.

Thrapston Library

Thrapston Library is presently open on Wednesdays, Thursdays and Fridays between 10am and 6pm and is manned by an NCC Customer Advisor, with support from the Friends of Thrapston Library Volunteers. It is hoped in the future to open the Library on more suitable days for the town, which will be manned by volunteers, however while we are recruiting volunteers and training them and the future

of the building is still under discussion, we are unable to make an announcement yet.

Thrapston Library will be open on Saturday 24th November between 2pm and 5.30pm, during the Thrapston Christmas Lights Switch-on event. Hot drinks, a cakes and preserves stall, plus an activity for the children will be available. Donations towards the cake and preserves stall would be most welcome and can

be handed into the Library on Friday 23rd November. The public will be able to return and borrow books on the 24th but the public computers will not be available. The Friends Group will also be selling their Christmas Raffle Tickets, the proceeds of which will be used to support the Library in the future.

Anyone interested in becoming a Library Volunteer can pick up an application form from the Library.

Christmas with Bella Hardy

After a very good transatlantic concert with James Hickman and Dan Cassidy, Raunds Music Festival follow up with a concert on Saturday 1st December at 8pm (doors 7.30pm), 'Christmas with Bella Hardy' at Ringstead Shared Church.

"We are thrilled that the acclaimed songwriter and traditional folk artist Bella Hardy will be returning. Many of you will remember her last performance at Ringstead that was a wonderful night out."

A glittering night of seasonal treats and Bella Hardy classics, celebrate the festive season in song with the former BBC Radio 2 Folk Singer of the Year. Featuring 'Peace O'er The World' and well-known

classics 'Rockin' Around the Christmas Tree' and 'Have Yourself a Merry Little Christmas', the night will ring out with traditional favourites which feature on Bella's much loved Christmas record Bright Morning Star.

For this special night of festive cheer, Bella is delighted to be joined by Folk Award winner Sam Carter on guitars.

Tickets for the concert: £10 Adults, £2 Children. Venue details: Ringstead Shared Church 40 High St, Ringstead, Kettering, NN14 4DA.

You can find details on our website: <http://www.raundsfestival.com> or ring the Festival hotline 07756015615.

Children enjoy spook-tacular party thanks to Raunds Town Council



More than 100 toddlers and school children gathered at Saxon Hall in Raunds for a spook-tacular Halloween party that included games, dancing and a fancy dress competition.

The event, organised by Raunds Town Council, has been running for three years now and the children have a great time dressing up – some of the parents joined in too!

There was a Halloween 'Best Dressed' competition and The Mayor, Cllr Richard Level presented the prizes to Jude Beevor and Ettie York for their fabulous costumes. Cllr Helen Howell, Chair of

Events said: "We are delighted that the event continues to be a success, our events committee and staff work very hard to put on events like this and others for the town, it is really important to bring the community together."

Amie Cox (parent) said: "Massive thank you to Raunds Town Council!!! The kids' Halloween party was fantastic! Lots of hard work must have gone into that so thank you from us!"

We look forward to seeing you again next year!

For details visit www.raunds-tc.gov.uk

Creative comic book workshop for Huxlow students

On Wednesday 7th November, students from Huxlow Science College were delighted to receive their own professionally printed copies of a comic book they created. Engaging Education offer award-winning, creative, project-based learning opportunities and Huxlow was delighted to welcome them to run a three-part comic book workshop for selected Year 9 students, focusing on literacy.

"I'm really happy with the book we've created. My piranha character came out really well," said Esme.

"They made my drawings look great. I enjoyed making it because I like being creative," added Lacey.



Commitment to improve following Ofsted feedback

A far reaching programme of improvements will be launched by Northamptonshire County Council following critical feedback from Ofsted regarding children's services in the county.

Cabinet member for Children, Families and Education, Cllr Victoria Perry, has committed to working alongside the council's new leadership team to rise to the challenges outlined in Ofsted's focused inspection.

Cllr Perry said: "We know that our children's services are not working well and we will put this right. It is clear from the findings from Ofsted that these failures in the system have taken place over the last two years and we are now completely focused on recovering from these failures.

"We are pleased the inspectors recognise

the new senior leadership team in place at the council has begun to tackle the weaknesses in the service which have arisen since 2016. The issues had started to be identified prior to Ofsted's focused inspection.

"While we will need to focus on improvements in safeguarding it is also equally critical we do far better in early help and prevention."

The findings of Ofsted follow something called a 'focused inspection' which took place on 17th-18th October. These are smaller scale than full inspections and focus on a particular part of the service.

This year the focused inspection looked specifically at the arrangements for managing contacts and referrals into the multi-agency safeguarding hub (MASH).

Service of Remembrance in Higham Ferrers

Almost 1,000 people congregated on the Market Square. On the eleventh day of the eleventh month at 11am we remembered all those who had lost their lives during both World Wars. The tree near to the Town Hall was decorated with poppies which had been knitted, sewn, made of plastic bottles and tins, and came from individuals, schools, groups and care homes. A big thank you must go to all concerned. We also had 'The Poppy Man' sitting on the seat outside the Town Hall for the second year.

Wreaths were laid by various Regiments, groups, schools and organisations including one on behalf of the town's Bedesmen. Mick Beesley laid this as he has now retired from the position as Prior and Stuart Wilby has taken over. On this special day it was wonderful to see 11 of the 12 Bedesmen and the Bedeswoman on parade. The

Bedesmen are part of the town's history and they are very honoured to be recognised by their grey cloaks. On this occasion some took part in the service in other ways. David Hudson was taking the Service, David Wicks was Mayor's Sergeant, Chris O'Rourke was Deputy Mayor and Colin Jilks laid a wreath on behalf of the British Legion. The Bedesmen were also pleased to welcome Pete Austin as the newest Bedesman on his first official engagement.

The next function for the Bedesmen will be on Friday 21st December (known as Bedesman's Day) when you would be very welcome to come along to the Market Square and see them parade, with the Mayor, the Deputy Lord Lieutenant and Town Clerk at 11am, to the Church for a short service.

Yes we all felt very proud of Higham Ferrers, its civic traditions and hope they continue.

New Altar Cross for Oundle School Chapel

A new Altar Cross has been dedicated to the Chapel at Oundle School, commemorating the end of the Great War.



Replacing one which was lost many years ago, the brass cross, with an enamelled silver poppy in its centre, was commissioned by Old Oundelian Harry Williamson (St A, 55), as a gift to the Chapel.

The Reverend Brian Cunningham, the Senior Chaplain, together with his predecessor The Reverend Ian Browne chose the cross from a selection designed by Anthony Elson, a well-known silversmith and designer.

The poppy in the centre of the Cross acknowledges the dedication of the Chapel as a Memorial to the 263 former Oundle pupils and staff who fell in the First World War.

The cross can be viewed during chapel services or by arrangement with the Senior Chaplain.

FAMILY LAW ADVICE

We'll help you make the right choices.

- Free initial phone call
- Divorce and relationship breakdown
- Marriage and relationship planning
- Finances on separation
- Children
- Domestic violence
- Mediation

NORTHAMPTONSHIRE
LAW SOCIETY
LARGE LAW FIRM
OF THE YEAR
2017

THE
LEGAL
500
UNITED KINGDOM
LEADING FIRM
2017

Highly rated by
the Legal 500,
a Who's Who
of the legal world.



01933 697511
enquiries@wilsonbrowne.co.uk
wilsonbrowne.co.uk

wilson browne SOLICITORS
All the help you need

Restart a Heart



Over 225 Rushden Academy students from years 7-11 were given the opportunity to learn the basics of CPR and how to use an automated external defibrillator (AED) on Tuesday 16th October, thanks to volunteers from the East Midlands

Ambulance service and Rushden members of Northamptonshire Fire and Rescue, who spent the day at the Academy as part of the British Heart Foundation's 'Restart A Heart' day. During the half-hour sessions, the students practised techniques

on resuscitation dummies, learning how to administer both hands-only CPR and included rescue breaths (mouth-to-mouth) safely as a part of the charity's drive to reduce the number of deaths from cardiac arrests. For more information visit www.bhf.org.uk

Rushden's first Steampunk Festival

Rushden's first Steampunk Festival took place on Saturday 27th October at Rushden Goods Shed. The event was organised by Rushden Historical Transport Society in conjunction with the Eloise steampunk group. Entertainment was

provided throughout the day by the Society's own George Holmes, a very entertaining steampunk ukelele group and in the evening by rock group Deep Sea Mountain. The Goods Shed also provided a great venue for the steampunk trade market with over 15

traders specialising in hats, clothing and accessories associated with the steampunk scene. There was also the opportunity to participate in teacup racing and tea duelling, as well as admiring the different costumes of the visitors to the event.

Wildlife News

The autumn colour show in hedges and fields is almost over, and if the autumn gales do their job of stripping the remaining leaves we will be left with the skeletons of trunks and branches to see us through the winter.

Things may look dead and dull, but many of those plants are not dying but slowing down, 'getting their breath back' for next spring, but the important end product has been appearing in the past few weeks – the seeds for next year's crop or for developing new colonies. Some will have already spread, perhaps by winds or by getting caught on passing mammals, and sometimes look like a piece of fur; others, however, will need different help to spread, but they can offer a little colour in the dullness.

'Hips and haws' is often used to describe the range of red berry-like fruits of various plants which feature in autumn, but the most striking, and easiest to see in the dark thickets, were the hips of the dog rose; larger and more

colourful, their job to attract birds to eat them, spreading the seeds over a wider area.

Even hips are small compared to fruit from some trees, and the oak (of which there are several kinds) is a typical example, noted for strength and rot resistance which made it a good choice for shipbuilding. So two or three hundred years ago considerable areas were planted as oak forests; although times have changed there are still areas in our own county which are important in the country scene, with oaks providing ideal living conditions for a large number of animals and plants. Most tree seeds are not colourful, and shape (like acorns) is better help for identification; any large specimen nearby may have been there for literally hundreds of years. The distinctive and recognisable leaves may blow away, but those acorns give the game away when you are looking for what is around – that is, unless something else (but not you) has found an enjoyable snack.

Roy Burrell

CLOSING DOWN SALE NOW ON



UP TO 70% OFF

PeterCrisp

Design Studio

01933 356 424

www.petercrisp.co.uk
25-27, Church Street, Rushden, NN10 9YU

Wednesday 21st November

East Northants Community Leaders' Lunch: Putting Faith into Action

The Frontier Centre, off Addington Road, Irthlingborough NN9 5UF
11.30am-12noon
£5 payable on the day
Andrew Presland 01933 316927
Buffet lunch plus talks, including from Ross Hendry (Spurgeons). All welcome, whether or not a leader.

dOCs+ Between the Folds

Fletton House, Fletton Way, Glapthorn Road, Oundle PE8 4JA
7.30pm, admission: £8 (£20 for all three dOCs+ screenings)
Oundle Festival, 4 West Street, Oundle, PE8 4EA. Tel. 01832 274734
www.oundlecinema.org.uk,
information@oundlefestival.org.uk
'Probably the first documentary I've ever watched that I hoped would never end.' (George Heymont, The Huffington Post).

Thursday 22nd November

Guided Walk – 4 miles – Barnwell and Wigsthorpe

Meet at Barnwell Village Hall
2pm, £1.50
Sue 01780 782747
No need to book.

Friday 23rd November

Oundle Historical Society: Oundle's Commemoration of WW1 – talk by Laura Rowe
Methodist Church, Drummington Lane, Oundle
7.30pm
Members free, non-members £2.
Perdita Cawthorne 01832 270372.

Film: The Post (12A)

Ringstead Village Hall, High Street
Doors open 7pm, film starts 7.30pm, admission £5, 01933 460373
True story of journalists attempting to expose U.S. Government's cover-up of Vietnam War secrets.

Saturday 24th November

Christmas Fair

St Peter's Church, Irthlingborough
11am-2pm, free admission
Linda 01933 778299
Gifts, bottle stall, toys, cakes, books, bric a brac, raffle, tombola, refreshments and much more.
Plus a visit from Santa! Proceeds to St Peter's Church.

The Swivel Club presents a night of Rock and Roll, with Bo Walton and Glen Darren, with supporting Disco

Rushden Town Bowls Club
NN10 6AN
Doors 7pm, tickets £20 available from www.swivelclub.org.uk, or from Rushden Graphics Alfred Street, The Barbers Shop Higham Ferrers or call 07738080470. Due to popularity early booking recommended as many events are sold out.

Xmas Fayre

Brigstock Village Hall
2pm, admission: 50p
Stalls include gifts, cakes, books, tombola, bric-a-brac, toys, plants. Refreshments.

Music In Special Places: FB Pocket Orchestra

All Saints and St James Church, Hall Yard, Kings Cliffe PE8 6XQ
7pm, admission: £15/£12.50 concessions; £4 u18
Oundle Festival, 4 West Street, Oundle, PE8 4EA. Tel. 01832 274734, www.oundlefestival.org.uk,
information@oundlefestival.org.uk
Atmospheric, yet vibrant, this charming collection of songs will make you wish you had been born some 100 years ago. The style, glamour and 'fabulousness' of the era is captured beautifully.

Pop-up Shops

Oundle Library
10am-2pm, free admission
cskisby@icloud.com
Pink House Skincare will be selling lip balms, hand creams, soaps, and hand wash.

Sunday 25th November

Whitefriars Church – Morning Worship

Whitefriars Church at Whitefriars Primary School, Boughton Drive, Rushden NN10 9HX
10.15am
Chris Youngman 01933 551769
An informal church service open to all.

Higham Deanery Evensong

St Mary's Church, Finedon NN9 5NR
6pm, Andrew Presland 01933 316927
The annual gathering from across Higham Deanery (Church of England) with combined choirs. All welcome.

Thursday 29th November

Christmas Floral Designs Demonstration

Full Gospel Church Hall, High Street South NN10 0QX
7pm for 7.30pm, members £4, Visitors £8. See Facebook page or call 01933 410280. Richard Twiselton will be demonstrating his Christmas Flora Designs for 2018, which at the end of the evening will be won by lucky members of the audience.

Saturday 1st December

Rutland Sinfonia

Orchestral Concert

St. Peter's Church, Oundle
7.30pm, £14/£12 (concessions) on door, £12/£10 (concessions) in advance, £3 (children/students) from Oundle Box Office (01832 274734)
Borodin – Overture Prince Igor, Brahms – Violin Concerto (soloist-Diego Vassallo), Tchaikovsky – Symphony No.2. Conductor: Paul Hilliam.

A Christingle Service

St Mary's Church Rushden
2.30pm
In aid of The Children's Society. Everyone welcome.

Woodford Christmas Fayre

Manor House Farm Courtyard, Woodford NN14 4ES
1pm-4pm, Judith Masters judmast@btinternet.com
Christmas Fayre offering many stalls, Christmas trees, Father Christmas, Christmas raffle, festive food and drink.

Sunday 2nd December

Higham Ferrers Footpath Group

Saffron Road car park, Higham Ferrers for car sharing.
9.15am, free admission
01933 314032
Six-mile walk from Little Brington.

Christingle

St Peter's Church, Newton Bromswold 10am
Helen Lines 01933 315864
Raising funds for The Children's Society.

By Appointment

Counselling & Listening Service

No 1 St Osyth's Lane, Oundle, Northants PE8 4BG
Free service, Marilyn 07936 015965

Housing, Benefits and Employment Advice

No 1 St Osyth's Lane, Oundle, Northants PE8 4BG
01832 770010/
office@oundlebaptist.org.uk

Half-Term

All-age Touch Typing Club

Mon-Fri, 9.30am-10.30am, learn or refresh skills, £15 course intro with coffee. Diane Gifford 07432 123438

Every Monday

Stanwick Handbell Ringers Group

The Stanwick Village Hall
7pm-9pm, 01933 623855, check out our website for more details. Everyone welcome, come and have a go.

Tai Chi

Stanwick Village Hall
7pm-8pm, £6, Robert 07771 333 369
Learn Tai Chi the ancient Chinese martial and health art for all adults.

Baggypants Yoga Class

Masonic Hall, Wellingborough Road, Rushden

8.30am-9.30am, £5 per class, 07873 743256/carole.wyatt@virginmedia.com

Islip Ladies Choir

Thrapston Church Hall
2pm-3.30pm, Barbara 01536 394431

Yoga Classes
Denford Village Hall
9am-10am, £4 per session
Anita Hackney 01832 733274

Titchmarsh Folk Dance Club

The Club Room, High Street, Titchmarsh NN14 3DF
8pm-10pm, £1 inc tea/coffee, Kev Prigmore 01536 514023/
titchmarshfdc@gmail.com

Oundle Ladies Running Group

Oundle pool car park
6.45pm, Jane Walker 01832 272898/
janewalkercakes@icloud.com

Baggypants Yoga

Masonic Hall, Wellingborough Road, Rushden
10am-11am, £5 per session, 01933 382837/07873 743256/
carole.wyatt@virginmedia.com

Spanish Classes

The Old Town Hall, Market Place, Oundle
11am-9pm, £30 per class, 01832 776336/info@antlerlanguages.co.uk

Every Monday (term time)

Praise and Play

St James' Church Thrapston
1.30-2.45pm, refreshments available
Anita 735443

Aqua Aerobic Classes

Oundle School Swimming Pool, Milton Road, Oundle
8.45-9.30am, £25 for 5 sessions
01832 277208/277195

Every Monday, Friday & Saturday (term time)

Oters Swim School Lessons

Oundle School Swimming Pool, Milton Road, Oundle
Mon 3.55pm-6.10pm, Fri 3.55pm-6.10pm, Sat 8.30am-12noon, block booked in advance (£5.50 per lesson)
01832 277208/277195

1st Monday of the month

Oundle & District Royal

British Legion Meeting

The Talbot Hotel, Oundle
7pm, Les Starks 01832 270073

Finedon Irthlingborough & District Branch Royal British Legion Branch Meeting

Finedon Bowls Club
7.30pm, Peter Eames 07434 328237

1st & 3rd Monday of the month

Oundle Rotary

The Ship Inn, West Street, Oundle PE8 4EF
6.15pm, Jane Grant 07712 933574.
Bring your skills, experience, enthusiasm, give something back to your community.

2nd Monday of the month

Thrapston & District Royal British Legion Branch Meeting

Thrapston Town Council Centre, 77 High Street, Thrapston
7.30pm, 07876 716 478, ibymnes@britishlegion.org.uk

50+ Adventure Club

For further information 01536 505548/
www.fiftyplus.northantsadventureclub.org.uk

Royal British Legion Rushden Branch Monthly Meeting

Rushden Football & Social Club, Hayden Road, Rushden
7.15pm, annual fee £17
Jake Baker 07525 441267

Memory Cafe

10.30-11.30am
£1pp. Light refreshments included. A session for anyone affected by dementia or memory problems. Socialise, share experiences, sing songs from the 1940s and 50s.

3rd Monday of the month

Higham Ladies Group

Adult School, Westfield Terrace



Higham Ferrers NN10 8BB
2pm-4pm, 01933 387073
Make some new friends and have fun. Interesting speakers. Supported by East Northamptonshire Council.

3rd Monday of the month (not Dec)

Oundle Munch Club

Oundle Primary School
Come for a roast lunch and pudding
£4, call 01832 275353 to book.

2nd & 4th Monday of the month

StitChat

No 1 St Osyth's Lane, Oundle
1.30pm-3.30pm, 01832 770010/
office@oundlebaptist.org.uk

Monday once a month

Woodturning Club

Hardwick Village, nr Wellingborough NN9 5AL
7-10pm, Paul Lawman 01933 674260

Every Monday, Tuesday & Thursday

Yoga for Health and Energy with Jenni Levine

Wollaston Road, Irchester NN29 7DA
6.45pm (Mon), 9.45am (Tue), 6.45pm (Thu), £6, jenni.levine@hotmail.co.uk or 0750865643851

Every Monday & Thursday

Oundle Bridge Club

Fletton House, Fletton Way, Oundle PE8 4JA
7pm start, 01832 273044

Every Tuesday

Pensioners Club

Rushden Hall
2pm-4pm, Secretary David Robinson 01933 313729. Speakers, bingo and whist. All welcome.

Phoenix Gaming Club (Age 12+)

The Rushden Scouts Hall, Brooke Close behind Orbit Tyres (Skinners Lane, Rushden NN10 0XH)
7pm-11pm, membership £5pa, Aron 07739 563657/
aron.phoenix@virginmedia.com

Art Classes (10 weeks)

Knuston Hall, Knuston
7pm-9pm, 10 lessons £100, Jamie 07899 676769

East Northants Classic

Motorcycle Club

New Inn Public House, Wymington
Meet around 7.30pm

Sling Walk

11am, first Tuesday of the month there is Sling Library at 10am prior to the walk. Second Tuesday meet at Rushden CC Hayway instead of Higham Ferrers. 01933 410112

Short Mat Bowls

Saxon Hall, Raunds
1.45pm-4pm, £3, 01933 624545

Yoga Class

Whitefriars Infant School, Boughton Drive, Rushden
7.15pm-8.15pm, £5 per session,

Carole 07873 743256/
carole.wyatt@virginmedia.com

Ringstead's Jolly Good Company

Ringstead Shared Church
10am-11am, £4
Music & Movement for over-55s.

Slimming World

Oundle Rugby Club, Occupation Rd
5.30pm and 7.30pm, Nikki 07725 617085. Weekly fee applies. Have fun, make friends and lose weight.

Squidgelets Baby & Toddler Group

Islip Pavilion, Toll Bar Road, Islip
9am-11am, £2 per child, 50p each additional child. Find us on facebook "Squidgelets" or call 07392 756391
Squidgelets is a stay and play session for under 5's and their parent/carers.

Every Tuesday (term time)

Toddlers' Drop In

No 1 St Osyth's Lane, Oundle
9.15am-11.30am, free, 01832 770010/
office@oundlebaptist.org.uk

1st Tuesday of every month

Great Companions (singles 55+)

Rushden Bowls Club, Northampton Rd
7-9pm, yearly membership £6, Pat Bazeley 07931 964360

Northamptonshire MS

Society Meeting

Barton Seagrave Village Hall, Bertone Road, Barton Seagrave, Kettering NN15 6WF
2pm, Stella Luck 01536 216135/
northamptonshire@mssociety.org.uk

2nd Tuesday of the month

Woodford WI Meeting

Woodford Sports and Social Club
7.30pm, Lynn Sortwell 01832 732740

Higham Ferrers Guided Tour

Groups of 6 minimum.
Trained guides. Tea & cakes, optional. 01933 411191

Nene Valley Ladies

The Full Gospel Church, Rushden
7.30pm, 01933 355478.
Speakers, entertainment and outings.

3rd Tuesday of the month

Rushden and District Stamp Club

Park Road Baptist Church Hall, Rushden NN10 0RG
7.30pm, Malcolm Whitehead 01933 350646.

Every Tuesday & Thursday

Health Walks Stanwick Lakes

10am-11am, free, car park charges 01933 625522/
www.stanwicklakes.org.uk

Ladies Crochet Group

Irthlingborough
2pm-4pm, £10 per session
Contact Ros 07722593637

Every Tuesday, Thursday & Friday

Partner Whist Drive

Rowlett Close, Higham Ferrers

(Tuesday & Friday), Windmill Club, Rushden (Thursday). 7.30pm, £2, 01933 313714

Every Tuesday & Saturday

Coffee Mornings

St James Church, Thrapston
10am-12noon, 01832 730019

Last Tuesday of the month

Tea with Friends

St Mary's Church, Ringstead
2pm-4pm, catch up with old friends and to make new ones. Donations to church funds and charities.

Every Wednesday

Tai Chi

Chelveston Village Hall
2pm-3pm, £7, Robert 07771 333369
Learn Tai Chi the ancient Chinese martial and health art for all adults.

New Yoga Class

Masonic Hall
11.20am-12.20pm, £5 a class, 07873743256 or carole.wyatt@virginmedia.com for starting date.

Yoga Classes

Masonic Hall, Rushden
1pm-2.30pm, Daisy 01536 724113/
www.awakenwithyoga.co.uk

Ladies Archery –

Pemberton Maid Marions

Pemberton Centre, Rushden
NN10 9YP, Diane 01933 314032/
Nicki 01933 395913

Dog Training, Socialisation and Ringcraft

Halefield, Woodnewton, nr Oundle
Classes from 6.45pm, 01832 293432/
oundledogs@aol.com/
www.oundledogs.co.uk

Rainbow Cafe for Tots

Stanwick Lakes
10.30am-12noon and 1.30pm (term time only), £2.50 per child – car park charges apply. 01933 625522/www.stanwicklakes.org.uk

Club Night Apethorpe

Tennis Club

From 6pm

Returners to Work

No.1 St. Osyth's Lane
10am-12noon, 01832 770011

Art & Craft Class

Oundle Rural Mind, 1 Herne Park, East Road, Oundle PE8 4BZ
Irene Issitt 01832 275020

Inflatable Fun Session

Oundle School Swimming Pool, Milton Road, Oundle
5pm-6pm (May vary during school holidays), £3 adult & £2.25 child
01832 277208/277195

Cambridge First

Certificate in English

The Old Town Hall, Market Place, Oundle</

9.30am-12.30pm, £25pw, 01832 776336/info@antlerlanguages.co.uk

French Tuition

The Old Town Hall
From 6pm, £25 per week, 01832 776336/info@antlerlanguages.co.uk

Jelly Babes Toddler Group

Rushden Independent
Wesleyan Church
9.15am

Playheroes Mixed Heroes 0-4 years

Highgate Hall, Elton
9.30am-10.30am, £6 one off session
£16 for 3 sessions £29 for 6 sessions (full-term). playheroesinfo@gmail.com /07380204029. Weekly themed, learn through play, run by 2 teachers.

Equanimity Yoga Classes

Queen Victoria Hall, Oundle
5.45pm & 7pm, £8 per class or £45 per 6 classes. £12 drop-in. Visit eqyoga.co.uk or call 07921238701. All levels welcome, including beginners.

Every Wednesday (term time)

Community ICT Classes
Needham Building, Oundle School
SciTec, Glapthorn Road, Oundle
2.30pm-4pm, 01832 277267 to enrol.

Tiny Tots

Oundle C of E Primary School,
Glapthorn Road
1.45pm

660 Club (Age 60+)

Two Acre Club, off Milton Road
2.15pm-3.45pm. Afternoon tea and entertainment by Oundle pupils.

Allegra Singers – Three-part Ladies Choir

Music room, Sports Pavilion, Islip
7.30-9.30pm, £3 per session,
Veronica 01832 732611/07753 472225

Every alternate Wednesday Psychic & Spiritual Awareness Development Group

Rushden
1pm-3pm or 7.30pm-9.30pm, £7 per session, Renalta Hall 07712 740495

1st Wednesday of the month Raunds Coffee Afternoon

Saxon Hall, Raunds
1.30pm-3pm, £1 entry (includes refreshments). Call 01933 622087 to reserve your seat. Meet new friends over a cuppa & entertainment.

Raunds Ladies Group

The Saxon Hall, Raunds
8pm-10pm, Visitors £3.50

Weekly Wildlife Wanders

Meet at Nene Wetlands Visitor Centre
10.30am, £3 per person,
katie.king@wildlifebcn.org/01933 779587. Informal 90-minute guided

walk. (Call Visitor Centre to confirm walk is taking place.)

Home Instead Companionship Café

M&S Café (Rushden Lakes)
1pm-3pm (times will change during school holidays), Marie 01933 678775. No booking needed.

1st & 3rd Wednesday of the month Thrapston Country Dancers

St Johns Ambulance Hall
2pm-3.30pm, G Hearnden 01933 622827/ghearnden@tiscali.co.uk

2nd Wednesday of the month Coffee Morning

Raunds Methodist Church
10am-12noon, 01933 383378

2nd & 4th Wednesday of the month Northants Model Makers

Venue TBC
Main meeting starts 7.30ish. First couple free. Bob Humpage 07960 054405/modelmaker@tiscali.co.uk

3rd Wednesday of the month Raunds Film Afternoon

Saxon Hall, Raunds
2pm, £1 includes refreshments. Call 01933 622087 to reserve your seat. We show a great film each month, watch press for details.

Wellingborough Flower Arrangement Society

St Mary's Church Hall, Knox Road,
Wellingborough NN8 1HU
7.30pm, £5, Chairman 01933 222326/
Secretary 01604 870275

Higham and Rushden U3A

Pemberton Centre, Rushden
2pm, visitors welcome (£3 charge)
www.highamandrushdenu3a.org.uk

British Korean Veterans

The Old Grammarians Club,
Oxford Street, Wellingborough
11.45am, Mary Morby 01933 312476/
e.m.m@btinternet.com

Raunds & Dist' British Legion Conservative Club, Raunds

8pm, 01933 625333 for more details.
You do NOT have to be ex-services.

4th Wednesday of the month Rushden Pensioners Forum

St Peters Church Hall,
Midland Road, Rushden
2pm-4pm, Mary Morby 01933 312476
or e.m.m@btinternet.com

Wednesday & Thursday Free Counselling

No.1 St. Osyth's Lane Oundle
By appointment 0793 6015965

Wednesday & Sunday

Ferrers & Rushden Tennis Club
Higham Ferrers Recreation
Ground, off Wharf Road
10am-12noon (Sun); 6.30pm-8.30pm (Wed). Per club session £2 adults/

£1 junior (10+), Steve Roberts
01933 461028/07960 846092

Every Thursday

Yoga Class
Whitefriars Infant School, Rushden
7pm-8pm, £5 per class, Carole
07873743256. Suitable for beginners.

Italian Classes

Antler Languages Ltd. The Old Town Hall, Market Place, Oundle
9am-8pm, £25 per class,
info@antlerlanguages.co.uk
Small classes or private tuition.
Professionally qualified teacher.

Tai Chi for Beginners & Improvers

All Saints Church Hall,
Midland Road, Wellingborough
10am-11am, £6, dominicrushmore@live.co.uk. Improve your strength and balance. Suitable for all.

Rushden Folk Dance Club

St Mary's Church Hall, Rushden
8-10pm, first visit free, £2 thereafter,
07796 865537

The Silver Fox Woodturning Club

Dale End Scout Headquarters,
Croyland Road, Wellingborough
10am-1pm, £2 all members
Debbie 01604 751019

Move to Health

No 1 St Osyth's Lane, Oundle
2.15pm-3pm, 01832 770010/
office@oundlebaptist.org.uk

Thursday Drop-In

No 1 St Osyth's Lane, Oundle
10am-2pm, 01832 770010/
office@oundlebaptist.org.uk

Little Ducklings Pre-School Stay & Play 'Tea & Tots' Sessions

1.30pm-3pm, £1.50 per family,
01832 358085

Olde and Sequence Dancing

Woodford Sports and Social Club
7.30pm-9.30pm, £2, Dorothy 01832 732534 or Keith 01832 731896

Equanimity Yoga Classes

Thrapston Plaza
6.10pm & 7.15pm. £8 per class or £45 6 classes. £12 drop-in. Visit eqyoga.co.uk or call 07921238701. All levels welcome, including beginners.

Every Thursday (term time)

Music Makers

Titchmarsh Pavilion
9.30am-10.15am, Joan Strong Centre,
Oundle, 11.15am-12noon, Stanwick Village Hall, 2pm-2.45pm, £4 per child, £2 for siblings, Naomi Cooper on musicmakersnorthants@gmail.com

Little Treasures Tots Group

St Laurence's Church, Stanwick
9.30am-11am, donations to cover costs, Nicki 01933 625658

Community Art Classes

Oundle School Art Department
7.30pm-8.30pm, free classes for people with a disability.

Coffee/tea and biscuits in the Bede House

St Mary's Church, Higham Ferrers
10am-12noon, no charge just a donation to cover costs.

Adult & Child Swim Sessions

Oundle School Swimming Pool,
Milton Road Oundle
9.15am-9.45am, booked in advance as a block (£4.75 per lesson)
01832 277208/277195

Alternate Thursdays

Fettledine Afternoon Club

Crow Hill Community CTR, Fettledine Road, Irthlingborough NN9 5XF
2pm-4pm, £2 all ages welcome for tea, cake, chat and activities.
Caroline Cross 07527530529

1st Thursday of the month

Royal British Legion Friends & Companionship Support Group

Athletics Club, Newton Rd, Rushden
10am-12noon. Pop in for a chat.

3rd Thursday of the month

Painting Class with Nick Baldwin

Chelveston Village Hall
10am-4pm, £17 per session
Janet Lowe 01933 389647

Ise & Nene Valley Turners

Cranford Village Hall, Grafton Road,
Cranford NN14 4JE
7pm, members free, visitors £5,
Peter Bond 01933 741835/
peterjbond@btinternet.com

1st and 3rd Thursday of the month

The Fettledine Afternoon Club

Crow Hill Community Centre,
Irthlingborough
2pm-4pm, £2, Caroline Cross
07527530529. Activities, speakers, meals out and more.

Thursday Market Day

No.1 Cafe - Free Drop-In

No.1 St, Osyth's Lane
10am-2pm, 01832 770011

Every Friday

Over 60s Club Bingo

Working Men's Club,
Higham Ferrers
2-4pm, 01933 741286

Walk and Chat

Rushden Hall Park, under flagpole
10am, Joe Bailey 01832 742195/
jebailey@east-northamptonshire.gov.uk

Music Makers

Nene Centre, Thrapston
12.45-1.30pm & 1.45-2.30pm,
£4 per child, £2 for siblings,
Naomi Cooper 07815 293893/
musicmakersnorthants@gmail.com

French/Cambridge

English Classes

The Old Town Hall,
Market Place, Oundle
9am-7pm (Fr), 9am-4pm (Eng),
£25 per class, 01832 776336/
info@antlerlanguages.co.uk

Exercise Circuit Class

Oundle Library garden
10am-11am, £5 per session
Eddie McDonald 07896 524422/
mcaldric@aol.com
Group exercise in which strength, endurance and cardiovascular exercises combine in one session.

Walk and Chat

Meet at The Black Horse Pub,
Nassington PE8 6QU
11am, free, Robert Phipps
01780 782558

Every Friday (term time)

Over 60s FREE swim

Oundle School Swimming Pool,
Milton Road, Oundle
3pm-3.45pm, 01832 277208/277195

Pre-School Swimming Lessons

Oundle School Swimming Pool,
Milton Road, Oundle
1.55-2.25pm & 2.30-3pm, block book in advance (£6.75 per lesson),
01832 277208/277195

Playheroes:

Learning Through Play

Highgate Hall, Elton
11am-12 midday, £5 a session (multiple session discount). 07917 100690/playheroesinfo@gmail.com. Two teachers who plan a range of interactive activities, linked to a weekly theme.

Sparklers – a 0-5s toddler group

The Bridge Community Office at Whitefriars Primary School,
Rushden NN10 9HX
9am-11am, £1 per family, Emma 07957 080074. A safe and friendly place for parents/carers and for their children to play and make friends.

Friday Once a Month

Wildlife Trust Little Bugs Club

Nene Wetlands Visitor Centre,
Rushden Lakes
10-11.30am, £3 per child (intro rate), booking essential, 01933 779587/
viktoria.marta@wildlifebcn.org

1st Friday of the month (Check before travelling)

Craft Cafe

Stanwick Lakes
10.30am-1pm, modest charge for some materials, car park charges
01933 625522/
www.stanwicklakes.org.uk

3rd Friday of the month

Raunds Tea Dance

Saxon Hall, Raunds
2pm-4.15pm, £4 (50p for raffle)
Mrs Wicks 01933 312623

U3A Meeting

The Plaza, Cosy Nook,
Thrapston NN14 4PS
10am-12noon, £2 (visitors), free for members, includes refreshments.
Guest Speakers each month.

Former Carers Group

No 1 St Osyth's Lane, Oundle PE8 4BG
2pm-3.30pm, free, 01832 770010/
office@oundlebaptist.org.uk

3rd Friday of the month (Check before travelling)

Stanwick Stitchers

Stanwick Lakes
10.30am, free, car park charges.
01933 625522 or Pauline on 01933 229817/www.stanwicklakes.org.uk

Every Saturday

Slimming World

Oundle Golf Club, Benefield Road
8.30am, Nikki on 07725 617085.
Weekly fee applies. Have fun, make friends and lose weight.

French Classes

The Old Town Hall,
Market Place, Oundle
9am-1pm, £25 per class, 01832 776336/info@antlerlanguages.co.uk

Last Saturday of the Month (not Dec)

Farmers' Market

Market Square, Higham Ferrers
9am-1pm
danielle@highamferrers-tc.gov.uk

1st Saturday of the month

Coffee Morning

St Mary's Church, Ringstead
10am-12noon, 01933 624262

Thrapston Farmers' Market

Thrapston High Street
9am-1pm, www.thrapstonfarmersmarket.moonfruit.com

2nd Saturday of the month

Coffee 'n' Cakes

Oundle Methodist Church,
Drummingwell Lane
10am-12noon, John Hewitson
01832 272209

WE Watch

Stanwick Lakes
01933 625522/
wewatchstanwick@hotmail.co.uk

Oundle Farmers' Market

Market Place, Oundle,
8am-1.30pm, Oundle Town Council
01832 272055

3rd Saturday of the month

Phoenix Group

Stanwick Lakes

01933 625522/
wewatchstanwick@hotmail.co.uk

Messy Church

Rushden Salvation Army,
Church Street, Rushden
4pm, George Ellitson 01933 313106

Every Saturday & Sunday

Coffee & cakes/Sunday worship

Rushden Independent Wesleyan Church (Entrance Queen Street)
Saturday coffee & cakes. 10am-11.30am, Sunday worship 10.45am with children's activities 2nd Sunday in the month 4pm.

Every Sunday

Short & Sweet

St Mary's Church Rushden
2-3pm, Sue Merrifield 01933 358218. Worship for people with additional needs followed by tea, cake & crafts.

2 Course Sunday Carvery

Rushden Bowls Club
12noon, £12 per head.
07850 864537 to book.

Sunday Tea

Fotheringhay Village Hall
3pm-5.30pm, £2.50 for tea & cake.
Alexandra Mitchell 01832 226440

Morning Worship

Rushden Mission Church,
Wellingborough Road
10.45am, Alan 01933 355302

Morning Church Service

Rushden Heritage Chapel Hall,
Park Road, Rushden NN10 ORG
10.30am

Church Service

The Heritage Chapel and Halls,
Park Road, Rushden NN10 ORW
10.30am, Cheryl 07969 603958/
cheze49@gmail.com

Ringstead Shared Church

Service for all (Communion first Sunday each month), 10.30am
Mike Freeman 01933 389796/
rbc-rsc@angeladavis.net

1st Sunday of the month

Priceless – for young children and their families

St Laurence's Church, Stanwick
9.30am-10.15am

Every 2nd, 4th & 5th Sunday

Pete's Pack (For children 3+)

St Peter's Church,
Newton Bromswold
Bible based activities, 10am-11am
Helen Lines 07917 001924

3rd Sunday of the month

All Age Worship

St Laurence's Church, Stanwick
9.30am

Regent Wrought Iron Ltd

The Regent Street Wrought Iron Works

180-186 Regent Street, Kettering, Northants NN16 8QH

PHONE 01536 485892

High quality gates and fencing hand made on the premises since 1963



Single gates from £60.00
Side entry from £99.00
Double gates from £120.00



We have 18 styles to choose from. All on show in our showroom. Full fitting & painting service.

Automatic Estate Gates

- Highest quality equipment
- Up to 14' opening
- Flat draped or bow topped
- Fully installed & painted
- **FREE** first year service
- Guaranteed for 2 years
- Full back up & yearly service
- We have been installing automation since 1998
- Full pressure tested and certified to BS 12453



We can automate your existing gates (if suitable) or upgrade old equipment to meet BS 12453 safety regulations



Has your garden wall/fence had it? Replace it with wrought iron!

LASTS A LIFETIME • USUALLY FITTED IN A DAY

BEAT THE BURGLAR – Free security locking bolts fitted to all our side entry gates or full range of mortise locks fitted

Visit our website for our online catalogue www.regentiron.co.uk

Waiting for an appointment with a PHYSIOTHERAPIST?

In pain?
Not sure what exercises to do?

Wait no more. Our chartered physiotherapist will help you get back to your normal life.

Call us now if

- You've had an operation and you're waiting for a physiotherapy appointment.
- You want to get better at your sport after an injury.
- You need help training for a big event.
- You're not sure if we can help.

Come in for a FREE 20 minute consultation.

Call us now on 01933 328020

and our physiotherapist will find out whether we can help you.

Whether you've just had a joint replacement, groin strain or shoulder injury we're here to help you get better, and better.

Osteopathy | Cranial osteopathy | Gait analysis | Podiatry
Hypnotherapy | Acupuncture | CBT | Physiotherapy
Shoulder treatments | Sports injury therapy
Counselling | Rhythmic movement therapy | Injury rehab

GET YOUR
FREE
CONSULTATION
TODAY
NORMALLY £48

The
Ashgrove
Clinic
— Higham Ferrers —
Call 01933 328020

www.ashgrovehealth.co.uk | 01933 328 020

13 Lancaster Street, Higham Ferrers, Rushden, Northamptonshire, NN10 8HY



www.colemans-online.co.uk

Unit 6, Brindley Close,
Rushden, NN10 6EN.
T: 01933 355530

Open 7 Days A Week!

Monday to Saturday: 9.00 to 5.00
Thursday - Late Night: 9.00 to 8.00
Sunday: 10.00 to 4.00

6,500 SQ. FEET OF THE LATEST CRAFT & HOBBY SUPPLIES!!



Our New-Look Craft Warehouse

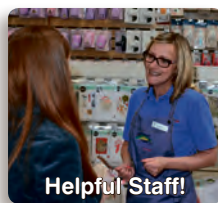

Helpful Staff!

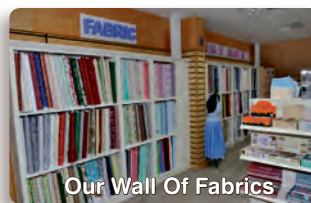

Our Wall Of Fabrics

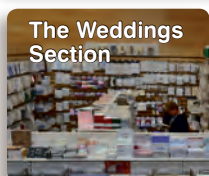

The Weddings Section



Embellishments Galore!



Our Café



Demonstrations & Workshops Area

At Rushden, Northants our 6,500 sq. foot warehouse has 1000's of craft, haberdashery & hobby supplies - all at great prices! Also, we now **OPEN 7 DAYS A WEEK**.

On the **first Saturday of each month** we hold one of our famous **Big Craft Days**. We have simultaneous craft demonstrations by professional demonstrators which are continuous between 10.00am and 4.00pm. There are lots of **special offers** and **free refreshments**. We open for shopping at 8.30am. Demonstrations start at 10.00am.



Our Next Big Craft Day Is On Saturday 1st December and will feature:



Paul Church from **Clarity Stamps**, will be here to demonstrate all the new Groovi plates.

Sharon Bramley is with us to create some beautiful cards, using the new **Woodware** range of stamps.

Bridget Marsh is a mixed media artist who loves whimsical art and messiness. She will be using products in the Amsterdam range, from **Royal Talons**.

Penelope Roberts, a patchwork tutor with a wealth of experience, will be joining us to inspire you with some stunning examples of her work.

Special Craft Warehouse Christmas Evening

Tuesday 11th December
6.00 to 8.30pm

Get in the Christmas spirit with a glass of mulled wine & a mince pie - all are welcome to this **FREE** event.



Enjoy **20% Off** all non-offer products plus **plenty of great gift ideas!**

Where To Find Us



Unit 6 Brindley Close
Rushden
Northants
NN10 6EN

T: 01933 355530

E: craft@colemangroup.co.uk

www.colemans-online.co.uk

We offer **full disabled access** including a passenger lift to our new mezzanine floor



Quality Repairs To Windows & Doors

THRAPSTON GLAZING

WINDOW & DOOR REPAIRS

FREE QUOTES FREE GENUINE ADVICE

QUALITY REPAIRS TO ALL MAKES OF WINDOWS, DOORS AND CONSERVATORIES SUPPLIED AND FITTED BY ANY COMPANY.

REPLACEMENT GLASS UNITS, NEW LOCKS, NEW HINGES, NEW LETTERBOXES, NEW HANDLES ETC... WITH COMPLETE FITTING SERVICE

WE ALSO SERVICE WINDOWS, DOORS AND PATIO DOORS ADJUSTING AND LUBRICATING AS WE GO, BADLY ADJUSTED DOORS ARE THE MAIN REASON FOR LOCK FAILURE.

WE STOCK AND SOURCE THOUSANDS OF SPARE PARTS TO SUIT ALL MAKES OF WINDOWS AND DOORS

OTHER SERVICES INCLUDE, CUT GLASS, TOUGHENED GLASS AND GREENHOUSE GLASS ALL DELIVERED TO YOUR DOOR WITH FITTING SERVICES IF REQUIRED.

ALL OUR FITTING ENGINEERS HAVE OVER 30 YEARS EXPERIENCE WORKING FOR US.

PLEASE CALL OR EMAIL US FOR A FREE QUOTATION

01832 734570

www.thrapstonglazing.co.uk
windowanddoorrepairs@talktalk.net

Free Quotations • No Obligation

Nene Valley news

Classifieds

Deadlines for all classifications: 5pm Monday prior to issue date. A complete version of our Terms and Conditions can be found online at www.nenevalleynews.co.uk. Pay by credit/debit card or cheque. All major credit/debit cards accepted. For help and information please call 01522 513515 or visit www.nenevalleynews.co.uk



ACCOUNTANCY

Jon Essam & Co Ltd

Chartered Accountants

- Self Assessment Tax Returns
- Limited Company services
- VAT & CIS Returns
- New Business Start Ups and advice
- Payroll & Auto-enrolment services
- Sage & Xero specialists
- Free initial consultation

Tel: 01832 730280 Fax: 01832 730281
info@essamca.co.uk www.essamca.co.uk

23 Cottingham Way, Thrapston, Kettering, Northants, NN14 4PL



FAYREHAVEN ACCOUNTANCY SERVICES

CHARTERED CERTIFIED ACCOUNTANTS

4c Stanwick Rd, Higham Ferrers, NN10 8JG
 Tel: 01933 312080 / Mobile: 07905730623
 E-Mail: neil.perera@accamail.com / neil.perera777@gmail.com
 Book Keeping & Accounts Preparation
 Self Assessment & CT returns
 Please call me to discuss your business needs. Thanks - Neil Perera



CARE HOMES

Rose Cottage Residential Care Home Woodford

For the elderly and dementia

We are a small care home with eight residents only. All rooms are single en-suite and ground floor. We provide respite care and day care.
 Telephone 01832 735417
www.rosecottagewoodford.co.uk

Follow us on Facebook



HOME IMPROVEMENTS

!!!GET PLASTERED!!!

For all your plastering needs.
 No job too small, no fuss, no nonsense!
 Reliable and trustworthy service at the best possible price.
 Call Steve for free, friendly advice or a free quote.

30 years' experience
 Qualified tradesman

07703 720138 • 01933 430051

Jon Spencer
Technical Drawing Services

Plans drawn for planning and building regulation applications

01933 316044

Kitchen Door Solutions

Replacement doors and kitchen refurbishment
 Doors available in solid wood, painted and laminate finishes



Iain Smith
 Tel: 01933 311310 **SPECIALISTS SINCE 1980**
 Mob: 07583 869741

The WOODWORKS

Kitchen service

SPECIALISTS IN ALL ASPECTS OF KITCHEN REFURBISHMENT

Replacement Kitchen doors
 Worktops supplied & fitted
 Sinks, Taps & Appliances
 Wardrobes built & fitted
 Made to measure
 Bathroom furniture



Update your existing kitchen to give you stunning looks, optimised storage space and increased accessibility

WWW.WOODWORKS-KITCHENS.CO.UK Call now for a free no obligation quote
 Family business est 1999 **01933 449239**

Ashby's Allsorts

Home Improvement & Handyman Services

Free Estimates
 No Job Too Small
 Inside and Outside Work Undertaken
 Public Liability Insurance
 Quality Work at Competitive Prices

Tel: 01832 771020
 Mobile: 07584 673767
 Email: contact@ashbys-allsorts.co.uk
www.ashbys-allsorts.co.uk

Based in Thrapston, we service a radius of 30ish miles

ALAN TAYLOR

For your local plastering

Boarding, Covering, Rendering
 All aspects of plastering. Enquiries welcome.
 Call Alan for a free quotation or advice on
01933 430098 or 07977 926717

Debbie Dawson Interior Painter and Decorator

• Free estimates • Over 15 years experience
 Tel: 01832 274652 Mobile: 07779 393458

10% DISCOUNT FOR OVER 70's

CONSERVATORIES

EG VICTORIAN 3500 BY 3500
 FULLY INSTALLED INCLUDING
 ALL BRICKWORK AND VAT

£7250

ALL OTHER DESIGNS AND SIZES AVAILABLE
 UNBEATABLE PRICES
 PHONE NICK ALLINGTON ON
 (01832) 734070
WWW.CONSERVATORIESBUILT.CO.UK

Simon Vale

Painter & Decorator

High quality • Competitive prices
 Free estimates

07568 587367 or 01933 228671



HOME SERVICES

Plumber — local & fast!

RGJ PLUMBING AND HEATING

Plumbing

- Full bathroom installation (inc carpentry & tiling)
- Burst pipes & leaks
- Toilet repair/replace
- Taps, sinks repair/replace
- Showers repair/replace & pumps

Heating

- Full central heating installation
- Boiler servicing/breakdowns
- Landlord safety certificates
- Power flushing
- Radiators & valves
- Pumps & cylinders



No call-out charge!
 City & Guilds Qualified
 All work guaranteed



01933 588005 or 07921 469471

PGR
 Plumbing & Heating
 Tel: 01933 698116
 24 Hr Emergency Service
 Email: pgrplumbing@btinternet.com
 Web: www.pgrplumbing.co.uk
 Specialists in Gas Installations
 Gas Servicing & Maintenance
 Landlords Gas Safety Certificates
 Central Heating Powerflushing
 Household Plumbing & Drainage

Part P Registered **A. SEATON ELECTRICAL LTD**

- Rewires, fuse board replacements
- Fault finding, extra sockets & lights
- Testing, inspection & certification
- No job too small, free estimates given

Email: seatonsparky@gmail.com
 T: 01933 778504 M: 07952 249885

CLEAR THE JUNK
 The Rose Clearance Service

Full - Part - Single Items.
 Fully Registered and Insured. Est 30 years.
www.rose-clearance-services.co.uk
 Tel: 07761 248266/07443 605859

DC Heating
 SAFE IN OUR HANDS

THE LOCAL PROFESSIONAL HEATING ENGINEERS YOU CAN TRUST

REPAIRS • SERVICING
 INSTALLATIONS
 WARM AIR INSTALLATION,
 SERVICING & REPAIR

Phone today for a free quotation on
Tel: 01933 392 719
www.dcheatingengineers.co.uk

PLUMBER

All plumbing work undertaken - No call out charge
 Toilet repairs - Dripping overflows - Leaks and bursts
 Garden taps installed - Tap repairs and replacements
 Radiators supplied and fitted
 20 years' experience
Call Tim 01832 358248 or 07957 550660

COSTUME JEWELLERY AND ALL UNWANTED JEWELLERY
BROKEN OR PERFECT BOUGHT.
 BROKEN GOLD ITEMS ALWAYS BOUGHT.
 ALSO OLD WATCHES AND COINS.
 ANY QUANTITY. JILL WILDING 01832 737803.

KM Media & Marketing
 NEWSPAPERS | MAGAZINES | WEBSITES

To advertise in Nene Valley News please call
01522 513515



NOTICES

MICHAEL SKLIROS. On October 31, 2018, at Peterborough Hospital, Michael Skliros, aged 85, born April 15, 1933 in Walton-upon-Thames, died peacefully from complications of lung cancer. He is survived by his beloved wife Inge, 72, daughter Helen (David), grandchildren Michael and Ryan; and son John (Marci), grandchildren Alex and Ralph. He will be sadly missed by all whose lives he had touched. Memorial Service will be held at The Church of St. Mary the Virgin, Finedon, NN9 5NR on Saturday, November 24th at 3PM. Flowers gratefully declined. Donations if you wish, to Cancer Research UK.

HANDY HERBERTS

Home & Garden Maintenance

All garden and exterior maintenance work undertaken including professional gutter cleaning, gravelling, fencing, patios fitted, external painting and hedge trimming.

01933 563365 or 07725 225214
handyherberts@yahoo.co.uk



DONNO R G

TV/AERIAL SERVICES

Est 1981

TV/DVD repairs, servicing at your home if possible. Full installation service available. Freesat and Freeview digital aerials supplied and installed from £80. All work guaranteed. No call out charge locally. Free estimates on repairs.

Tel: 01933 356680

Easyflow Plumbing

Plumbing & Heating Services

Bathroom Installations
 Heating Systems
 General Household Plumbing

Tel: 07840 254 025 or 01604 946896
roberttradford77@gmail.com



ENSIGN GAS ENGINEERS

GAS FIRES, GAS COOKERS INSTALLATION, SERVICE AND REPAIR

Recommended service agent for:
 Focal Point Fires, Superior Fires and Eco Fires

NO CALL OUT CHARGE

Tel: 01933 318327



PET SERVICES

Country Companions Pet Services

Services include:

- Doggy Day Care
- Dog Walking
- Puppy Visits
- Pet Sitting
- Cat Visits
- Home Boarding

Contact Sarah on:
 07766 523292
www.ccpetservices.co.uk
sarah@ccpetservices.co.uk



REMOVALS

David Mallett

REMOVALS & GENERAL HAULAGE

For a **FREE** quotation call
Mob: 0788 996 8064
Tel: 01832 731570

Local Friendly Service



JOBS BOARD

Get paid to deliver the newspaper

Good rates of pay
£££'s

Flexible hours
 (on all 7 days of the week)

Must be over 13 years

Distributors required in Oundle & Raunds

Telephone 0800 917 4124
 or visit www.whistl.co.uk/careers
 and see newspaper delivery

whistl
 doordrop media



PUBLIC NOTICES

Town and Country Planning (Development Management Procedure) (England) Order 2015 NOTICE UNDER ARTICLE 13 OF APPLICATION FOR PLANNING PERMISSION

Proposed development at LAND OFF NICHOLAS ROAD, IRTHLINGBOROUGH

Take notice that application is being made by FERMYN WOODS ESTATE for outline planning permission for residential development with public open space and associated infrastructure. Means of access from Nicholas Road.

Local Planning Authority to whom the application is being submitted: East Northamptonshire Council, Cedar Drive, Thrapston, Northamptonshire, NN14 4LZ

Any owner of the land or tenant who wishes to make representations about this application, should write to the Council within 21 days of the date of this notice.

Mr M Flood, Insight Town Planning Ltd, on behalf of Fermyn Woods Estate

17 November 2018

(Statement of owners' rights: The grant of planning permission does not affect owners' rights to retain or dispose of their property, unless there is some provision to the contrary in an agreement or lease. Statement of agricultural tenants' rights: The grant of planning permission for non-agricultural development may affect agricultural tenants' security of tenure. 'Owner' means a person having a freehold interest or a leasehold interest the unexpired term of which is not less than seven years. 'Tenant' means a tenant of an agricultural holding any part of which is comprised in the land.)

NORTHAMPTONSHIRE COUNTY COUNCIL

ROAD TRAFFIC REGULATION ACT 1984 - SECTION 14

THE NORTHAMPTONSHIRE COUNTY COUNCIL (RAUNDS ROAD, BROOK STREET & CHURCH STREET, HARGRAVE)

(TEMPORARY PROHIBITION OF THROUGH TRAFFIC) ORDER 2018

NOTICE IS HEREBY GIVEN that Northamptonshire County Council intend, not less than seven days from the date of this Notice, to make an Order the effect of which will be to prohibit traffic from proceeding along those lengths of Raunds Road, Brook Street and Church Street, Hargrave as set out below.

LENGTHS OF ROADS TO WHICH RESTRICTION APPLIES: Those lengths of Raunds Road, Brook Street and Church Street, Hargrave from Nags Head Lane to northern Brook Street junction.

REASONS FOR RESTRICTION: The restriction is required for safety during Anglian Water installation of manhole covers.

PERIOD OF CLOSURE: The proposed Order will come into effect on 17th December 2018 and will continue in force for a period of eighteen months. An application may be made for the approval of the Secretary of State for Transport for the Order to be extended if this proves necessary. However, the restriction specified will have effect only at such times and to such an extent as is indicated by the display of signs prescribed by the Traffic Signs Regulations and General Directions 2016.

EXPECTED DURATION: It is expected that the road will be restricted until 21st December 2018.

ALTERNATIVE ROUTES: use Hargrave Road, Midland Road, High Street, Brook Street, Grove Street, Wellington Road, Chelveston Road, Raunds Road, High Street and Kimbolton Road.

Dated this 17th day of November 2018
 DEBBIE CARTER-HUGHES
 Head of Property & Planning Law
 PKG/T18/454

If you require any further information please contact Gary Thorp on 01604 883400.

NORTHAMPTONSHIRE COUNTY COUNCIL

ROAD TRAFFIC REGULATION ACT 1984 - SECTION 14

THE NORTHAMPTONSHIRE COUNTY COUNCIL (HIGH STREET, TWYWELL)

(TEMPORARY PROHIBITION OF THROUGH TRAFFIC) ORDER 2018

NOTICE IS HEREBY GIVEN that Northamptonshire County Council have made an Order the effect of which is to prohibit traffic from proceeding along that length of High Street, Twywell as set out below.

LENGTH OF ROAD TO WHICH RESTRICTION APPLIES: That length of High Street, Twywell from outside Blackwell Barn.

REASONS FOR RESTRICTION: The restriction is required for safety during gas service works.

PERIOD OF CLOSURE: The proposed Order will come into effect on 3rd December 2018 and will continue in force for a period of eighteen months. An application may be made for the approval of the Secretary of State for Transport for the Order to be extended if this proves necessary. However, the restriction specified will have effect only at such times and to such an extent as is indicated by the display of signs prescribed by the Traffic Signs Regulations and General Directions 2016.

EXPECTED DURATION: It is expected that the road will be restricted until 7th December 2018.

ALTERNATIVE ROUTES: use Slipton Lane, Islip Road, Thrapston Road and Lower Street.

Dated this 17th day of November 2018
 DEBBIE CARTER-HUGHES
 Head of Property & Planning Law
 PKG/T18/465

If you require any further information please contact Gary Thorp on 01604 883400.

NORTHAMPTONSHIRE COUNTY COUNCIL

ROAD TRAFFIC REGULATION ACT 1984 - SECTION 14

THE NORTHAMPTONSHIRE COUNTY COUNCIL (CHELVESTON ROAD, RAUNDS)

(TEMPORARY PROHIBITION OF THROUGH TRAFFIC) ORDER 2018

NOTICE IS HEREBY GIVEN that Northamptonshire County Council intend, not less than seven days from the date of this Notice, to make an Order the effect of which will be to prohibit traffic from proceeding along that length of Chelveston Road, Raunds as set out below.

LENGTH OF ROAD TO WHICH RESTRICTION APPLIES: That length of Chelveston Road, Raunds from Darsdale Drive to Stanwick Road.

REASONS FOR RESTRICTION: The restriction is required for safety during installation of new water connection.

PERIOD OF CLOSURE: The proposed Order will come into effect on 3rd December 2018 and will continue in force for a period of eighteen months. An application may be made for the approval of the Secretary of State for Transport for the Order to be extended if this proves necessary. However, the restriction specified will have effect only at such times and to such an extent as is indicated by the display of signs prescribed by the Traffic Signs Regulations and General Directions 2016.

EXPECTED DURATION: It is expected that the road will be restricted until 5th December 2018.

ALTERNATIVE ROUTES: use Stanwick Road, Raunds Road, Spencer Road, A45, A6, Chelveston Road, Higham Road and High Street.

Dated this 17th day of November 2018
 DEBBIE CARTER-HUGHES
 Head of Property & Planning Law
 PKG/T18/456

If you require any further information please contact Gary Thorp on 01604 883400.

NORTHAMPTONSHIRE COUNTY COUNCIL

ROAD TRAFFIC REGULATION ACT 1984 - SECTION 14

THE NORTHAMPTONSHIRE COUNTY COUNCIL (WEST STREET, OUNDLE)

(TEMPORARY PROHIBITION OF THROUGH TRAFFIC) ORDER 2018

NOTICE IS HEREBY GIVEN that Northamptonshire County Council have made an Order the effect of which is to prohibit traffic from proceeding along that length of West Street, Oundle as set out below.

LENGTH OF ROAD TO WHICH RESTRICTION APPLIES: That length of West Street, Oundle from outside number 81 West Street.

REASONS FOR RESTRICTION: The restriction is required for safety during relaying of pipe for Anglian Water.

PERIOD OF CLOSURE: The proposed Order will come into effect on 26th November 2018 and will continue in force for a period of eighteen months. An application may be made for the approval of the Secretary of State for Transport for the Order to be extended if this proves necessary. However, the restriction specified will have effect only at such times and to such an extent as is indicated by the display of signs prescribed by the Traffic Signs Regulations and General Directions 2016.

EXPECTED DURATION: It is expected that the road will be restricted until 28th November 2018.

ALTERNATIVE ROUTES: use Stoke Road.

Dated this 17th day of November 2018
 DEBBIE CARTER-HUGHES
 Head of Property & Planning Law
 PKG/T18/441

If you require any further information please contact Gary Thorp on 01604 883400.

NORTHAMPTONSHIRE COUNTY COUNCIL

ROAD TRAFFIC REGULATION ACT 1984 - SECTION 14

THE NORTHAMPTONSHIRE COUNTY COUNCIL (NEWTON LANE, SUDBOROUGH)

(TEMPORARY PROHIBITION OF THROUGH TRAFFIC) ORDER 2018

NOTICE IS HEREBY GIVEN that Northamptonshire County Council have made an Order the effect of which is to prohibit traffic from proceeding along that length of Newton Lane, Sudborough as set out below.

LENGTH OF ROAD TO WHICH RESTRICTION APPLIES: That length of Newton Lane, Sudborough from A6116 to Sudborough Road.

REASONS FOR RESTRICTION: The restriction is required for safety during Anglian Water repairs.

PERIOD OF CLOSURE: The proposed Order will come into effect on 21st November 2018 and will continue in force for a period of eighteen months. An application may be made for the approval of the Secretary of State for Transport for the Order to be extended if this proves necessary. However, the restriction specified will have effect only at such times and to such an extent as is indicated by the display of signs prescribed by the Traffic Signs Regulations and General Directions 2016.

EXPECTED DURATION: It is expected that the road will be restricted for one day.

ALTERNATIVE ROUTES: use A6116 and Sudborough Road.

Dated this 17th day of November 2018
 DEBBIE CARTER-HUGHES
 Head of Property & Planning Law
 PKG/T18/442

If you require any further information please contact Gary Thorp on 01604 883400.

NORTHAMPTONSHIRE COUNTY COUNCIL

ROAD TRAFFIC REGULATION ACT 1984 - SECTION 14

THE NORTHAMPTONSHIRE COUNTY COUNCIL (SLIPTON LANE, SLIPTON)

(TEMPORARY PROHIBITION OF THROUGH TRAFFIC) ORDER 2018

NOTICE IS HEREBY GIVEN that Northamptonshire County Council have made an Order the effect of which is to prohibit traffic from proceeding along that length of Slipton Lane, Slipton as set out below.

LENGTH OF ROAD TO WHICH RESTRICTION APPLIES: That length of Slipton Lane, Slipton from High Street to Main Street.

REASONS FOR RESTRICTION: The restriction is required for safety during vegetation works.

PERIOD OF CLOSURE: The proposed Order will come into effect on 28th November 2018 and will continue in force for a period of eighteen months. An application may be made for the approval of the Secretary of State for Transport for the Order to be extended if this proves necessary. However, the restriction specified will have effect only at such times and to such an extent as is indicated by the display of signs prescribed by the Traffic Signs Regulations and General Directions 2016.

EXPECTED DURATION: It is expected that the road will be restricted for one day.

ALTERNATIVE ROUTES: use High Street, The Green, Lower Street and Kettering Road.

Dated this 17th day of November 2018
 DEBBIE CARTER-HUGHES
 Head of Property & Planning Law
 PKG/T18/461

If you require any further information please contact Gary Thorp on 01604 883400.

NORTHAMPTONSHIRE COUNTY COUNCIL

ROAD TRAFFIC REGULATION ACT 1984 - SECTION 14

THE NORTHAMPTONSHIRE COUNTY COUNCIL (SEATON ROAD, HARRINGWORTH)

(TEMPORARY PROHIBITION OF THROUGH TRAFFIC) ORDER 2018

NOTICE IS HEREBY GIVEN that Northamptonshire County Council have made an Order the effect of which is to prohibit traffic from proceeding along that length of Seaton Road, Haringworth as set out below.

LENGTH OF ROAD TO WHICH RESTRICTION APPLIES: That length of Seaton Road, Haringworth from Wakerley Road to St John the Baptist Church.

REASONS FOR RESTRICTION: The restriction is required for safety during installation of new gas connection.

PERIOD OF CLOSURE: The proposed Order will come into effect on 19th November 2018 and will continue in force for a period of eighteen months. An application may be made for the approval of the Secretary of State for Transport for the Order to be extended if this proves necessary. However, the restriction specified will have effect only at such times and to such an extent as is indicated by the display of signs prescribed by the Traffic Signs Regulations and General Directions 2016.

EXPECTED DURATION: It is expected that the road will be restricted until 23rd November 2018.

ALTERNATIVE ROUTES: use Bottom Road, Red Hill, Seaton Road, Barrowden Road, Morcott Road, Main Street, Wakerley Road, Barrowden Road, Harrington Road and Wakerley Road.

Dated this 17th day of November 2018
 DEBBIE CARTER-HUGHES
 Head of Property & Planning Law
 PKG/T18/447

If you require any further information please contact Gary Thorp on 01604 883400.

NORTHAMPTONSHIRE COUNTY COUNCIL

ROAD TRAFFIC REGULATION ACT 1984 - SECTION 14

THE NORTHAMPTONSHIRE COUNTY COUNCIL (SHIP LANE, OUNDLE)

(TEMPORARY PROHIBITION OF THROUGH TRAFFIC) ORDER 2018

NOTICE IS HEREBY GIVEN that Northamptonshire County Council have made an Order the effect of which is to prohibit traffic from proceeding along that length of Ship Lane, Oundle as set out below.

LENGTH OF ROAD TO WHICH RESTRICTION APPLIES: That length of Ship Lane, Oundle for its entire length.

REASONS FOR RESTRICTION: The restriction is required for safety during sewer connection works.

PERIOD OF CLOSURE: The proposed Order will come into effect on 3rd December 2018 and will continue in force for a period of eighteen months. An application may be made for the approval of the Secretary of State for Transport for the Order to be extended if this proves necessary. However, the restriction specified will have effect only at such times and to such an extent as is indicated by the display of signs prescribed by the Traffic Signs Regulations and General Directions 2016.

EXPECTED DURATION: It is expected that the road will be restricted until 7th December 2018.

Dated this 17th day of November 2018
 DEBBIE CARTER-HUGHES
 Head of Property & Planning Law
 PKG/T18/424

If you require any further information please contact Gary Thorp on 01604 883400.

Rural crime crackdown

Arrests, warrants, vehicle seizures and farm visits were just some of the activities carried out by Northamptonshire Police during a day of action tackling rural crime.

Co-ordinated by the National Police Chiefs' Council, the event took place on Thursday 8th November, with officers in Northamptonshire carrying out operations targeting everything from hare coursing and organised crime to fly-tipping and the theft of machinery.

Partnership work was undertaken with local councils, organisations representing rural residents, landowners and businesses, Northamptonshire Fire and Rescue Service, and neighbouring police forces.

Inspector Kevin Byrne, Neighbourhood Policing Team Inspector for Daventry and South Northants, said: "As a largely rural county, we appreciate how

much rural crime affects Northamptonshire. The day of action was a huge team effort from all those involved across the force and our partners, and I'm really pleased with the results.

"Alongside our proactive policing, we worked with partners to carry out visits to farms and businesses around the county providing reassurance and advice, listening to their concerns and really showing them that we're out there, we're interested in rural crime and we take it seriously."

PC John Hutchings took part in a cross-county series of driver and vehicle checks with partners including Leicestershire Police and the Driver and Vehicle Standards Agency (DVSA).

He said: "We have

been stopping vehicles in Thrapston, Oundle, Rushden, and Moulton, carrying out checks resulting in three arrests. We also had drivers reported for 35 offences, 10 seized vehicles and gathered a lot of intelligence in the fight against rural crime.

"Our DVSA colleagues also issued 32 immediate prohibitions, taking unsafe vehicles off the roads. Working together we've realised our goal of targeting those who use the roads to commit rural crime, and made sure those using rural roads are doing so legally and safely."

Inspector Byrne added his thanks for the patience of drivers affected by the police operations.

As well as providing crime

prevention advice during visits to rural residents and businesses, police also handed out 'pull me over at night' stickers to help protect trailers, equipment and machinery against theft.

Anti-fly-tipping operations were led by Daventry District Council and South Northamptonshire Council.

Gary Crook, Lead Community Safety Officer for South Northamptonshire Council, said rural crime affected residents on a regular basis, and combatting it formed part of the area's community safety action plan as a result.

He added: "Our Community Safety Officer carried out fly-tipping patrols in known vulnerable areas to offer support and advice to residents and the farming community, reporting back any suspicious activity to police control. Our Environmental Enforcement Officers also

targeted hot-spots for fly-tipping throughout the day."

Another partner in the day's activity was the CLA, which represents owners of land, property and businesses in rural England and Wales.

CLA East Regional Director, Ben Underwood said: "Those living in rural, and often isolated locations, can feel particularly vulnerable to being a victim of crime. This national day of action will hopefully raise awareness of the seriousness of the issue and the impact it has on those who live and work in the countryside."

During the day, one female was safeguarded following a misuse of drugs warrant in Rothwell, reassurance visits were made to county farms and plans discussed for a heritage crime seminar.

Councillor Alan Hills, Community, Culture and Leisure Portfolio Holder who

represents Daventry District Council for the Community Safety Partnership said:

"Daventry is a largely rural district and the majority of the crime takes place in the rural parts of the area.

"We were very happy to be working in partnership with Northamptonshire Police on this day of action, but would reassure people that this will not be the only day of the year when rural crime is in our sights."

Arrest details from the rural crime day of action:

- A 53-year-old man and 28 year old man were arrested on suspicion of the theft of plant machinery
- Two males aged 36 and 37 were arrested for illegal entry into the UK and are being dealt with by immigration services
- A 26-year-old man was arrested on suspicion of driving while under the influence of drugs and driving while disqualified



External designs

www.addingtons.net -

See our portfolios and services

Our sister companies have their own specific skilled and employed teams from landscapers to plumbers, carpenters, tilers and decorators.



Visit us at our beautiful showroom, off
The Market Square, Higham Ferrers, NN10 8DL
where we can discuss how we can design, build and install your
bespoke bathroom, kitchen or landscape garden.



Looking for an appliance specialist
with extensive product knowledge?



01933 355687

www.addingtons-bathrooms.co.uk -

See our portfolios and services

Internal designs

