

Nene Valley news



Telephone:
01522 692542

YOUR LOCAL INDEPENDENT COMMUNITY
NEWSPAPER FOR EAST NORTHAMPTONSHIRE

We want to hear from
you, so please submit
your news story or event at
www.nenevalleynews.co.uk

INSIDE
this issue



Silver award for North
Northamptonshire
Council's commitment
to supporting Armed
Forces community

PAGE 04



Celebrating
improvement and
looking forward to an
even brighter future

PAGE 09

NEWS IN BRIEF

Irchester Library

The library reopened on 19th October under community management. Irchester Parish Council signed the lease and volunteers will take on the running of the library. Support will be provided by North Northamptonshire Council including the training of volunteers, provision of lending stock and the library computer systems.

Customers will be able to continue to use their LibraryPlus library card to access resources. The opening hours will initially be:

- Wednesday 10am - 2pm
- Friday 2pm - 6pm
- Saturday 10am - 12noon

Cllr Helen Howell, North Northamptonshire Council's Deputy Leader and Executive Member for Sport, Leisure, Culture and Tourism, said: "We have been working alongside Irchester Parish Council to finalise the solution for Irchester Library. I am delighted that agreement has now been reached and this valuable local resource can once again open its door to the local residents."

Nikki Daft, Irchester Parish Council said: "The Parish Council is delighted to support the library and enable the doors to be open once more. Community engagement is really positive as local support for the library continues to grow."

BIG BIRTHDAY SURPRISE FOR FORMER MAYOR

Higham Ferrers councillor Bert Jackson was in for a big surprise when a friend invited him to pop in for a drink at a local pub.

When he walked through the door, two dozen friends and colleagues who had been waiting for him burst into "Happy Birthday Bert" as someone lit two candles on a special celebratory cake.

Bert's 80th birthday had somehow slipped by unnoticed, so his friends turned out in force at The Carriage House to make up for it and help him celebrate his 81st in style.

"The deputy mayor, Vijay Paul, asked me along for a drink and I

was certainly taken aback to find so many people waiting for me," said Bert, a former mayor of the town.

The current Mayor, Nigel Brown, and three former mayors, Pam Whiting, Tina Reavey and Chris O'Rourke, also helped him mark his special birthday.

Members of Higham Ferrers Tourism – Bert has served on the committee for 17 years – were among the crowd of wellwishers.

As well as being on the Higham Ferrers Town Council, busy Bert also



Helping busy Bert Jackson (centre) celebrate at his surprise birthday bash were the current mayor Nigel Brown (second right) and three former mayors – Pam Whiting, Chris O'Rourke and Tina Reavey

serves on the new Unitary North Northants Council, representing part of Rushden, Higham Ferrers

and Chelveston-cum-Caldecott.

He is also chair of the trustee board of United

Charities which looks after the Alms Houses, the Bedespeople and the Pressland pensioners.

And he is on the John White Close Committee that looks after nine bungalows.

SHOWROOMS: 69-71 WASHBROOK RD • RUSHDEN • NORTHANTS NN10 6UR action2mobility.co.uk



Wet rooms
and easy access
bathrooms
supplied
and fitted

Action²Mobility

THE REGION'S LEADING MOBILITY AID CENTRE

Phone us for
delivery if you're
shielding*

Simply make your choice and
phone through your order to
0800 698 2588

*Limited to 25 miles radius from our
showrooms in Rushden

CALL FREE: 0800 698 2588

MON-FRI 8am-4.30pm

FREE PARKING

Stockist of Cosyfeet and Sandpiper shoes

STAIRLIFTS: FULLY GUARANTEED, FREE HOME SURVEY

WILDLIFE NEWS

WORDS BY
ROY BURRELL

Life in our countryside is not always quiet and calm. Some human activities conflict with wildlife; our houses, transport and manufacturing can damage the soil, where it all starts, yet they also do a pretty good 'hatchet job' (literally) on prey like insects, and usually the cause is found when defending food, shelter or a "desirable partner".

Many schemes are trying to improve areas where results should be possible; those overall operations are nowadays grouped under the heading 'rewilding', but it can easily put one species under pressure if the competitor takes over.

In our countryside we have an example of how invading species achieve their own version of genocide, a little more clearly now as this year's generation spreads out from their home area to establish their own food supply – squirrels, grey and red.

The greys species are not true natives, but so common that it is unlikely that any bushy-tailed animal leaping around in the trees will be anything other than a grey squirrel. The reds are overall more lightweight animals, though the diet for both

species is rather similar. Population pressure brings the problem of whether the greys can eat the reds "out of house and home", and in most areas the odds are clearly very much on the greys side. It would seem then that some areas where the reds have been driven out should provide ideal spots to recreate the population of reds – after all it was their 'patch' hundreds of years ago.

It is examples like this which lie behind the idea of rewilding. It is more than feeding the creatures during times of drought or thirst, vital though that is. It is not just a matter of bringing in plants or animals, and protecting them while they get rooted. What if they don't come? If they used to flourish there centuries ago there must have been a cause why they failed – disturbance, disease, changing climate condition, removal of dependent comparison of whatever origin. Until those conditions can be determined, some important factor will continue to be absent, however much effort is put in. Yet it is happening in our own country; consider how red kites have succeeded in Britain, or ospreys, or mammals like beavers, even squirrels.

GENEALOGY JOTTINGS

WORDS BY
JAN PEARSON

British Summer Time ends this weekend, which means that the evenings will draw in more, heralding less time outside in the garden during the winter ahead. However, on the plus side, there should be more time for researching those family trees of ours – or even getting started on one if you have not already done so.

Don't worry if you don't know where to begin. Just start with yourself. One golden rule in genealogy is to start from the known and work backwards, trying to find documentary evidence to prove the link from one generation to the previous one. The first steps in this process are talking to relatives and gathering clues. A family bible, old photographs, birth, marriage and death (BMD) certificates, medals, birthday books, address books, letters... The more names, dates and places you have to get you started, the better.

Old birthday books – do people still use them, I wonder – can be wonderful. One that belonged to a great aunt sorted out the names of her sisters: Aunt Nell was really Florence Mary Helen and Aunt

Ada was really Harriet Ada. Not everyone went by the name(s) that they had been given!

A lot of people have put family trees online but don't assume that these are correct! It is easy to make wrong assumptions, and the internet makes it very easy for people to copy each other's mistakes and multiply them. Good researchers should quote their sources, so you can tell where they found their information and can check it for yourself. One of my several times great grandmothers is in a tree on Ancestry. Not only do they have her father's details incorrect (I have the certificate so know that I have the right name) but they have her death with the wrong date. Further research shows that the person of the same name that the originator has recorded died at the age of 4! This mistake has been perpetuated as more people have just copied the information willy-nilly.

Genealogy Specialists, Tracing Our Past, Discovering Our Genes (TOP DOG)
www.genealogy-specialists.com

Want to place an advertisement or submit an article?

If you wish to contribute or have any comments please email news@nenevalleynews.co.uk or call 01522 692542. To advertise, call 01522 692542. Alternatively you can email advertising@nenevalleynews.co.uk

If you are not receiving your copy of Nene Valley News, please email distribution@km-media.co.uk or telephone 01522 692542.

If you would like to receive this publication as a download, Nene Valley News is available online as a pdf at nenevalleynews.co.uk.

You can also subscribe to Nene Valley News for £1.50 per issue.

Nene Valley News is produced by KM Media & Marketing, County House, 9 Checkpoint Court, Sadler Road, Lincoln LN6 3PW.

Copy dates for Nene Valley News

Publication date: Saturday 12th November
Articles to the editor by: Wednesday 2nd November

Publication date: Saturday 26th November
Articles to the editor by: Wednesday 16th November

km
KM Media & Marketing
Your partner in publishing

Fly-tipping grant scheme extended into 2023

A scheme which helps victims of fly-tipping on private land in North Northamptonshire has been extended.

When waste is fly-tipped on private land, it falls to the landowner to arrange for the waste to be removed at their expense. However, since October 2021, a scheme launched by the Northamptonshire Police, Fire and Crime Commissioner (PFCC) and administered by North Northamptonshire Council (NNC) has supported those impacted by fly-tipping on private land.

Under the scheme, farmers and other private landowners can apply through NNC for a grant towards the cost of having the waste removed and putting preventative measures in place to make

the land less vulnerable to fly-tipping in the future.

Over the past year, preventative measures that have been put in place include gates at entrances to known fly-tipping hotspots and the installation of an earth bund on a lay-by near Lilford Woods along the A605.

Clr Graham Lawman, the council's Executive Member for Highways, Travel and Assets, said: "Fly-tipped waste on private land falls to the landowner to remove and it can be costly, especially if the land is a hotspot for fly-tippers, as well as being anti-social and possibly dangerous to farm animals. In the last year, this scheme has

meant we have been able to help landowners and alleviate some of the cost, whilst also preventing future incidents.

"I can only reiterate that private waste can be taken to the Household Waste Recycling Centres and, if you have someone take your waste away for you, ensure that they have a Waste Carriers' Licence and you note it, because you could be liable should that waste be dumped."

Anyone struggling with illegal fly-tipping on their land can apply for a grant of up to £1,500 and more information, including how to apply, is available on the NNC website.

Jet Line Services

Drainage Unblocks, CCTV Surveys, Excavations, and Drain Relining

24 Hour Callout

Driveway and Patio Cleaning, including many other surfaces.

 @jet_line_services

 Jet Line Sevices

 07578 597287

 services.jetline@gmail.com



KM Media & Marketing
NEWSPAPERS | MAGAZINES | WEBSITES

To advertise in
Nene Valley News call
01522 692542



Giuseppe Verdi's

NABUCCO

Verdi's early masterpiece tells the biblical story of love, jealousy, war, and betrayal, and features the famous Chorus of the Hebrew Slaves

Queen Victoria Hall,
Oundle

Wednesday 26th October
at 7.30pm

Friday 28th October
at 7.30pm

Saturday 29th October
at 4pm

Tickets are £15 (adults)
and £5 (under 19s)

Available from
Creative Oundle Box Office
01832 279086

www.creativeoundle.co.uk

www.peterboroughopera.co.uk

Registered charity no. 268192



Engagement with local residents on electric vehicle charging points launched

A survey has been launched on potential locations for on-street electric vehicle charging points in seven towns across North Northamptonshire.

Twenty-one sites are being considered in Corby, Desborough, Higham Ferrers, Kettering, Rothwell, Rushden and Wellingborough and residents living nearby will receive a letter inviting them to have their say on the proposed sites. The letter will be from Liberty Charge, who are running the project with North Northamptonshire Council (NNC). All the sites are in locations with little or no off-road parking to support those residents who do not currently have the option of charging at home.

Cllr Graham Lawman, NNC's Executive Member for Highways, Travel & Assets, said: "As sales of electric vehicles continue to climb, it is vital that we plan investment in charging points for those who have no access to a private drive and need on-street facilities or wish to charge their vehicle whilst visiting our town centres.

"The sites being consulted on have been identified following recommendations to us by residents and suggestions by local councillors. If you have a location that you think we should be considering, please let us know through our dedicated website page.

"As a driver of an electric vehicle myself, I am

acutely aware of the need for more charging points and am delighted we are taking part in this scheme as we seek to become carbon neutral by 2030."

Cllr Jason Smithers, Leader of the Council, added: "Since January 2021, with Liberty Charge, we have installed 23 on-street charging points, each with two sockets, across North Northamptonshire in 12 locations. This consultation has been launched to, hopefully, increase the number of points available and we value residents' opinions. If you live near one of the proposed sites, or are an electric vehicle user, or considering becoming one, I encourage you to have your say."

All feedback will be reviewed by NNC and before installation can go ahead residents will have a further opportunity to comment on the designation and operation of the bays through the Traffic Regulation Order process.

If you would like to respond to the resident engagement survey for the proposed electric vehicle charging points across North Northamptonshire, you can do so via the online survey.

The deadline for commenting on the proposed electric vehicle charging points is 9th November 2022.



RB Travel
01536 791066

OCTOBER
 Thu 27 Black Country Museum or Dudley Zoo
 Fri 28 London Museums or Free Time
 Fri 28 St Pauls Cathedral London
 Sun 30 Brooklands motoring museum

NOVEMBER
 Sat 5 Silverstone Experience
 Thursford
 Thu 9 Tina Turner the musical
 Sat 12 Birmingham Christmas Market
 Fri 18 Chatsworth at Christmas
 Sat 19 Nottingham Christmas Market
 Sun 20 Blenheim Palace Christmas Market
 Mon 21 Thursford
 Wed 23 Cheltenham Christmas Market
 Sat 26 Cadbury World at Christmas
 Sat 26 Bath Christmas Market
 Sun 27 Bury St Edmunds Christmas Market
 Sun 27 Skegness Christmas Market

DECEMBER
 Thu 1 Thursford
 Fri 2 Worcester Christmas Market
 Sat 3 Melton Mowbray Christmas
 Sun 4 Rochester Christmas Market
 Thu 8 Christmas Lunch River Cruise
 Fri 9 Stratford Upon Avon Victorian Christmas
 Sat 10 Oxford Christmas Market
 Sat 10 Nottingham Christmas Market
 Sun 11 Windsor or Windsor Castle
 Mon 12 Thursford
 Sun 18 Hyde Park Winter Wonderland
 Sun 18 Thursford
 Tue 20 Thursford

JANUARY 2023
 Sat 7 Boundary Mills Grantham
 Wed 18 Seasonal Mystery Trip
 Sat 21 Coventry
 Sat 21 Coventry Transport Museum

FEBRUARY 2023
 Sat 4 Warwick & Leamington Spa
 Wed 8 St Albans Market Day
 Thu 16 London Museums or Free Time
 Thu 16 Houses of Parliament
 Tue 21 Melton Mowbray
 Wed 22 Seasonal Mystery Trip
 Thu 23 Ely
 Sun 26 Orchids at Kew Gardens
 Tue 28 Chippenham Park Snow Drops

MARCH 2023
 Thu 2 Cotswold Tour - New route
 Thu 7 Springfields or Spalding
 Thu 9 Seasonal Mystery Trip

Check out our website for further days out
www.rbtravel.co.uk



NOVEMBER/DECEMBER
28th NOVEMBER-2nd DECEMBER 2022 - A TASTE OF CHRISTMAS
 Clifton Park Hotel, St Anne's on Sea. Full Board, £479pp. Enjoy a pre-Christmas Festive getaway with yuletide entertainment and traditional Christmas food and drink. This holiday offers a full entertainment program and full board with delicious seasonal food. Last seats available.

5th-8th DECEMBER 2022 - VALKENBURG CHRISTMAS MARKETS
 Schaepekens van St. Fyt, Nieuweweg, Half Board, includes Excursions £409pp. Uniquely situated on the borders of three countries - Holland, Germany and Belgium. Valkenburg sits up amongst the South Limburg Hills, surrounded by rolling countryside and meadows. In the weeks leading up to Christmas, Valkenburg's spectacular limestone caves are transformed into glittering festive grottoes. Add to this a myriad of shops festooned with sparkling fairy lights and you have the perfect destination for a seasonal shopping spree.

JANUARY
23rd-27th JANUARY 2023 - WINTER MYSTERY
 Half board, includes Excursions £449pp. Our 'Mystery Tour' is very popular, so early booking is essential to avoid disappointment. These tours represent excellent value for money and accommodation will be of a very high standard.

FEBRUARY
13th-17th FEBRUARY 2023 - VALENTINES
 Carlton Hotel, Torquay. Half Board includes Excursions, £379pp. Enjoy a special break away at Valentines in Torquay which is one of the UK's top holiday destinations. With it's iconic palm trees, busy harbour and international marina this will be a holiday to remember.

Our NEW holiday brochure for 2023 is now available.

CALL NOW ON
01536 791066
TO GET OUR FREE BROCHURE!
taurus@rbtravel.co.uk
www.taurus holidays.co.uk



DOVE GROUP
 FAMILY-OWNED BUSINESS GROUP ESTABLISHED 1986

Quality front & garage doors
Exquisite outdoor living
Security solutions



Samson
01933 448844

SHOWROOM IN WELLINGBOROUGH

With 36 years of valuable experience in the industry, The Garage Door Centre specialises in bespoke garage doors, side doors and front entrance doors.

Samson offers luxury outdoor living products for your home and garden, as well as physical security solutions to keep your property safe.

6-8 Meadow Close, Finedon Road, Wellingborough, Northants NN8 4BH



Samson
01933 448850

THE GARAGE DOOR CENTRE
01933 229135

Silver award for North Northamptonshire Council's commitment to supporting Armed Forces community

North Northamptonshire Council has received the Employer Recognition Scheme Silver Award for its outstanding support towards the Armed Forces community this year.

The Ministry of Defence's Employer Recognition Scheme Awards recognise organisations which have actively demonstrated their support for the Armed Forces community through implementing practical policies in the workplace.

This includes commitments such as paid time off for reservists and cadet force adult volunteers and ensuring HR policies are inclusive of veterans and military spouses.

Under the Defence Employer Recognition Scheme, employers support defence personnel and encourage others to do the same.

The scheme has three levels, bronze, silver and gold. To achieve silver, organisations must proactively demonstrate that the Armed Forces community are not unfairly disadvantaged as part of their recruitment policies.

They must also actively ensure their workforce is aware of their positive policies towards defence people issues.

Cllr Matt Binley, the council's Executive Member for Housing, Communities and Levelling Up and Armed Forces Covenant champion, said: "I'm really

proud that we have made the commitment to tap into the skills and experience those from the armed forces can offer our communities.

"Not only do we have a duty to support those who volunteer to serve, we also need to make sure they have clear routes back into civilian employment where the rest of us can benefit from that rich experience."

Cllr Jason Smithers, Leader of the Council, said: "As a member of the Armed Forces Covenant, we have a duty and commitment to support ex and current service personnel in any way we can.

"We not only appreciate our Armed Forces' service to the country but also the important role they play in our communities throughout North Northamptonshire."

Kirstie Lawrence, the Ministry of Defence's Deputy Regional Employer Engagement Director for the East Midlands, said:

"We are delighted that so many local businesses have been recognised with this Silver Award. Despite the pressures

of the last few years, these companies have taken the time to ensure our Armed Forces community is supported.

"It is gratifying to see that, whatever the size of the business, there is a place for the Armed Forces Covenant, and they

recognise the benefits of working with defence. They should be really proud of this significant achievement."



HAVE YOUR SAY ON LEISURE FACILITIES IN NORTH NORTHANTS

Residents across North Northamptonshire are being asked for their views on leisure facilities in the council's annual user survey.

The surveys which are available at all North Northamptonshire Council owned leisure centres can be completed online, via the QR code on posters, and some paper copies are also available on site.

For those not planning a visit to their local leisure centre soon, the questionnaire can also be accessed from social media posts promoted via each centre's social media and the North Northants Leisure channels.

The surveys are designed to assess how services are performing and questions will be asked on a variety of topics including how helpful the staff were, ranges of programmes and classes on offer, parking and cleanliness. Each survey will be specific to the facility.

Cllr Helen Howell, the council's Deputy Leader and Executive Member for Sport, Leisure, Culture and Tourism, said: "Leisure facilities are vital to communities across North Northamptonshire and we are proud of what is available. But we are also keen to make sure what we are offering is right. With this in mind, I would encourage as many people as possible to have their say, so we can use the feedback to drive improvements."

The surveys are open until Sunday 30th October.

North Northants Leisure can be found on Twitter and Facebook.

Join us

VOLUNTEER

Minibus Drivers

Reception & Admin

Gardeners & Handy Help

Day Centre Support

Community Drivers

Day Trip Volunteers

Befriending

www.serve.org.uk

01933 315 555

8 West Street, Rushden, NN10 0RT

Charity Number 1043321 Company Number 2951827

Higham Ferrers Town Council

Higham Ferrers Town Council
Town Hall, Market Square, NN10 8BT
Telephone: 01933 312075
Email: info@highamferrers-tc.gov.uk

[@HighamFerrersTC](https://twitter.com/HighamFerrersTC) [Facebook/HighamFerrersTownCouncil](https://facebook.com/HighamFerrersTownCouncil) www.instagram.com/highamferrerstowncouncil

FORTHCOMING MEETINGS ALL MEETINGS WILL BE HELD AT THE TOWN HALL UNLESS OTHERWISE NOTIFIED

Town Council Meeting - Tuesday 25th October, 7.30pm

Planning & Development Committee Meeting - Tuesday 8th November, 6.45pm

Environment & Recreation Committee Meeting - Tuesday 8th November, 7.30pm

Town Council Meeting - Tuesday 29th November, 7.30pm

Farmers Market - Saturday 29th October, 9am-1pm - Market Square

Christmas Sparkle - Saturday 19th November, 11am - 6pm - Market Square

Farmers Market - Saturday 26th November, 9am - 1pm - Market Square

ELECTED COUNCIL MEMBERS			
* Cllr Bert Jackson Email: bertjackson@highamferrers-tc.gov.uk	* Cllr Jennie Bone Email: jenniebone@highamferrers-tc.gov.uk	Cllr Barry Prigmore Email: barryprigmore@highamferrers-tc.gov.uk	Cllr Tony Reading Email: tonyreading@highamferrers-tc.gov.uk
Cllr Gary Salmon Email: garysalmon@highamferrers-tc.gov.uk	Cllr Peter Tomas Email: peterthomas@highamferrers-tc.gov.uk	Cllr Pam Whiting Email: pamwhiting@highamferrers-tc.gov.uk	Cllr Tina Reavey Email: tinareavey@highamferrers-tc.gov.uk
Cllr Chris O'Rourke Email: chrisorourke@highamferrers-tc.gov.uk	Cllr Angela Gardner Email: angelagardner@highamferrers-tc.gov.uk	Cllr Nigel Brown Email: nigelbrown@highamferrers-tc.gov.uk	Cllr Barry Spencer Email: barryspencer@highamferrers-tc.gov.uk
Cllr Vijay Paul Email: vijaypaul@highamferrers-tc.gov.uk	Cllr Paul McCann Email: paulmccann@highamferrers-tc.gov.uk	Cllr Gerald Kelly Email: geraldkelly@highamferrers-tc.gov.uk	Cllr Sean Prosser Email: seanprosser@highamferrers-tc.gov.uk

* North Northamptonshire Councillors

Iconic sculpture to be temporarily removed from Peterborough landscape

Nene Park Trust has confirmed that the Peterborough Arch sculpture located in Thorpe Meadows will be temporarily removed to allow conservators to inspect the sculpture. The impressive large-scale work by artist Lee Grandjean has been enjoyed by drivers along Longthorpe Parkway and visitors to Thorpe Meadows since 1988 and provides a unique landmark on the western approach to the city.

The work was carved from Iroko wood and pegged together. Unfortunately, after 34 years of exposure to the elements, the sculpture is in need of urgent attention. Once the extent of the works is known, Nene Park Trust will fundraise to ensure this well-known sculpture is not lost from the city.

Matthew Bradbury, Chief Executive of Nene Park Trust said: "We are proud to host Peterborough Arch within Nene Park. The sculpture is an iconic landmark in Peterborough and represents the important role that the city and our beautiful greenspaces have played and continue to play in welcoming new communities to the city. We are hopeful that the sculpture can

be reinstated next year after some much-needed care and attention.

"As a charity we are anticipating that we will need significant public support to ensure this important landmark can be re-installed. Once we know the extent of the works required, we will be looking at how we can generate the funds needed to return this much loved sculpture to the city."

Lee Grandjean selected the site for the Peterborough Arch, aligning it with the city centre and the cathedral. The linear shapes represent the architecture of the city and the organic shapes represent the greenspace and landscape that residents enjoy.

The sculpture is part of the Peterborough Sculpture

Collection that was established by Peterborough Development Corporation during the development of Peterborough as a New Town. During the 1970s and 80s Peterborough Development Corporation bought and commissioned new artworks by some of the best British sculptors working at the time. They selected artworks that linked with the architectural style and planning of Peterborough and created a collection that reflected the diverse subject matter and practice of British sculptors creating new work at that time. The aim was to create a culturally rich city and a reference point in time for future generations. The collection currently comprises 30 sculptures including important

works by Antony Gormley and Anthony Caro.

Nene Park Trust took over the management of the Peterborough Sculpture Collection in December 2020 and has received funding from Arts Council England to carry out conservation works on the sculptures at Thorpe Meadows Sculpture Trail, install information and signage and

run creative workshops.

The artist Lee Grandjean was born in 1949. He grew up in Harlow, Essex and studied at the North East Polytechnic and Winchester School of Art. He was Deputy Head of Sculpture at the Royal College of Art, London and has exhibited nationally and internationally. He currently lives and works from his studio in Norfolk.



Peterborough Arch



Peterborough Arch repair work

North Northamptonshire Council

NOTICE OF PLANNING APPLICATIONS RECEIVED

Notice is given that the following applications have been received by North Northamptonshire Council – Thrapston Office together with the last date for making representations:

> BRIGSTOCK
Change of use from former kennels, valeting room and adjacent store to small flexible use rental units to be primarily used as workshops, for domestic storage purposes and a meeting/tea room at Kennels 15 Kennel Hill Brigstock NN14 3HB (Info) (LB/CA) (Info) NE/22/01060/FUL (23 November 2022)

LB/CA - Planning (Listed Buildings and Conservation Areas Act 1990. LBRegs - Planning (Listed Buildings and Conservation Areas) Regulations 1990.

Rob Harbour, Assistant Director Growth And Regeneration

Dated 29 October 2022

Consultation deadlines will differ for each application.

You can see details of these applications at www.east-northamptonshire.gov.uk/planningapplications.

For details of how we treat your data, please see our Privacy Statement: www.northnorthants.gov.uk/privacynotices

> OUNDLE
Installation of an 18m slim line monopole, H3G antennas, GPS module and equipment cabinets at Market Place Oundle (LB/CA) (Info) (Info) NE/22/01282/PNT (23 November 2022)

> LILFORD
Proposed internal and external alterations as per Section 2 of the Heritage Statement at Lilford Hall Lilford PE8 5SG (LBRegs) (Info) NE/22/01222/LBC (23 November 2022)

> POLEBROOK
Internal and external alteration works to add bedroom, ensuite and linen to 2nd floor including structural repairs, new Collyweston roof, dormer and conservation windows at The Manor House Main Street Polebrook PE8 5LN (LBRegs) (Info) NE/22/01252/LBC (23 November 2022)

> OUNDLE
Removal of garden building and addition of two new detached garden buildings at 33 West Street Oundle PE8 4EJ (Info) (LB/CA) (Info) NE/22/01265/FUL (23 November 2022)

> KINGS CLIFFE
Structural repairs to failed timber beams in basement at 5 West Street Kings Cliffe PE8 6XB (LB/CA) (Info) (LBRegs) (Info) NE/22/01284/LBC (23 November 2022)

The reason for applications being advertised is as follows:
Part3 - Town and Country Planning (General Development Procedure) Order 2015.
Part16 - Town and Country Planning (General Development Procedure) Order 2015.
Info - Non-statutory - included for information only.

Consultation deadlines will differ for each application.
Please go to www.east-northamptonshire.gov.uk/planningapplications for details.

We've Moved!

11 Market Square in Higham Ferrers

Book a FREE 20 minute consultation if you're not sure whether we can help.

Sports injuries, rehab, back pain, frozen shoulder, knee pains, foot problems, headaches – if you can't do your normal daily activities, or if you have a sports injury – **let us help you!**

Physiotherapy | Osteopathy

Injury rehab | Sports injury therapy

Cranial osteopathy | Gait analysis

Shoulder treatments

Podiatry | Acupuncture

Hypnotherapy | Counselling

Rhythmic movement therapy

Excellent person centred care, professional staff and immaculately clean well presented rooms. I would definitely recommend a visit if you're suffering, consultation free. Nothing to lose apart from your aches and pains. After only one session I have had amazing results and I am pain free most days now.

K Greenwood

Book online... www.ashgrovehealth.co.uk

01933 328020

Choir celebrates Christmas

On 3rd December 2022 Northampton Male Voice Choir (NMVC) will present a brand new, sparkling celebration of the forthcoming Christmas Festival which it hopes will become a regular seasonal feature in its concert programme.

This event will be held in St Giles Church, St Giles Terrace, Northampton NN1 2BN starting at 7pm and promises to get you well and truly in the Christmas mood with just three weeks to go before 'The Big Day'.

The programme will include a rousing audience sing-a-long to a selection of everyone's favourite carols, led by the choir and conducted by its charismatic Musical Director, Stephen Bell.

NMVC will also be showcasing its entirely new repertoire of Christmas carols and songs that have been specially arranged to be sung in harmony by male voices.

This will all be interwoven with seasonal poetry readings by passionate and inspiring Northamptonshire performance poet, Kezzabelle Ambler.

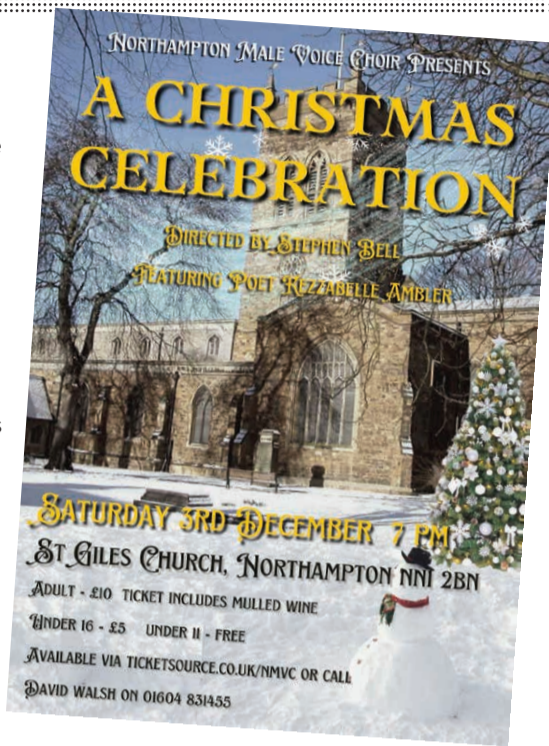

Tickets: Adult £10 (inc mulled wine); u16 £5; u11 free available online from www.ticketsource.co.uk/nmvc or from NMVC Concert Secretary, David Walsh on 01604 831455 or from other choir members.

NMVC website: <https://www.nmvc.co.uk>

NMVC YouTube Channel: <https://www.youtube.com/channel/UCWCKnjss8p1LrOINonSf0KQ>

Follow NMVC on FaceBook, Twitter and Instagram

For Kezzabelle Ambler see <https://www.kezzabelle.co.uk>

COME TO AN ILLUSTRATED PRESENTATION

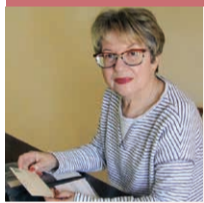

FIFTY MYSTERIOUS POSTCARDS

by Kathryn Baird

**COTTERSTOCK VILLAGE HALL PE8 5HD
on Friday 18th November**

at 2.00 p.m.

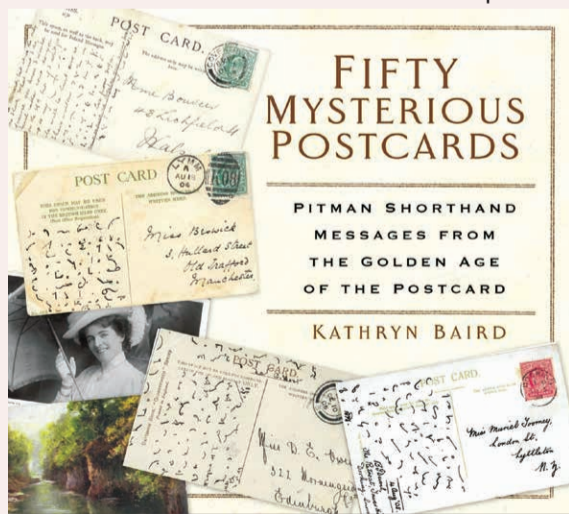

Did you know that some postcards sent over a hundred years ago were written in shorthand?

Kathryn has been deciphering the messages on hundreds of postcards and will bring their tiny stories to life in this delightful talk.

Stories of love, loss, frustration; come and be amazed at what these dots, dashes and squiggles reveal!

Tickets £6 (includes soft drink and biscuits in the interval)

**Available from Stu-Pots, Market Place Oundle
or email davehistory21@outlook.com**

In Aid of Warmington and Cotterstock Churches

RAFFLE

Nene Valley News - EVENTS

> **SUNDAY 30TH OCTOBER, 10.15AM**
Whitefriars Church, Rushden, Morning Worship

6GX) in time to leave at 10.30am. Organised by Whitefriars Church, Rushden, all welcome. Details from Andrew Presland (andrew.presland.harborough58@gmail.com or 01933 316927).

> **SUNDAY 6TH NOVEMBER, 9.30AM**
Higham Ferrers Footpath Group

Saffron Road car park, for car sharing. Free. Contact Cindy 07552993777. 6.5 mile walk in the Cranford St John area.

> **SATURDAY 12TH NOVEMBER**
Fairtrade/Eco Market in Oundle

Oundle's popular Fairtrade/Eco Market returns on Saturday 12th November, from 9am to 2pm, in the beautiful spacious surroundings of St Peter's Church. "Come and browse a wide selection of fairly-traded and eco-friendly foods, crafts, gifts, clothing and homeware; learn about local green initiatives; enjoy Fairtrade refreshments; and do some ethical Christmas shopping. Entry is free and all are welcome."

> **SUNDAY 13TH NOVEMBER**
Countryside Walk: 'A Countryside Bash towards Denford Ash'

A 4 mile walk in countryside between Raunds and the hamlet of Denford Ash. Meet at the far end of Brawn Drive in the Northdale Park housing development off Brick Kiln Road, Raunds (NN9

> **FRIDAY 18TH NOVEMBER, 7.30PM**

Rushden & District History Society
Whitefriars Primary School, Boughton Drive, Rushden NN10 9HX. Admission: Members £1.50, non-members £2.50. Contact information: Tel 01536 238320 for more information. Margaret Burgon - It could only happen at a wedding.

> **SUNDAY 20TH NOVEMBER, 9AM**
Higham Ferrers Footpath Group

Saffron Road car park, for car sharing. Free. Contact Karin and Andrew 07879577433. Northampton Round, Leg 6. Harpole to Church Brampton. 6.5 miles.

> **SUNDAY 20TH NOVEMBER, 12NOON-6PM**
Art & Craft Fayre

Masonic Hall, Wellingborough Road, Rushden NN10 9YJ. Free. "Christmas is fast approaching so come along and enjoy a browse around our art and craft fayre. Our stalls will include a variety of products ranging from beautiful pottery, wax melts, Xmas goodies and a variety of Art... all available to help you with your Christmas gift ideas!"

KEIR GILES: RUSSIA'S WAR ON EVERYBODY

Friday 25th November at 7.45pm-8.45pm. The Glaphorn Room, Fletton House, Glaphorn Road, Oundle PE8 4JA.



You may not be interested in Russia. But Russia is interested in you.

Russia's war on Ukraine has highlighted once again the threat Moscow poses to Europe and the world. Ukraine is the front line of a much longer, broader war waged by Russia - the war to expand its power and influence wherever it can, far beyond its neighbours in eastern Europe.

This book is about how that other war affects ordinary people: not just in the UK, but around the world. Eyewitness interviews from Norway to New Zealand explain

just what Russia's deadly ambition means for ordinary people like us.

Russia has been waging a clandestine war against the West for decades. Hostile acts abroad, from poisoning dissidents to shooting down airliners, interfering in elections, spying, hacking and murdering, have long seemed to be the Kremlin's daily business. But what is it all for? Why does Russia consistently behave like this? And what does it achieve?

This book brings together stories from the military, politics, diplomacy, espionage, cyber power, organised crime and more. Giles describes how Moscow conducts its campaigns across the globe, and how nobody is too unimportant to be caught up in them. By

lifting the lid on the daily struggle going on behind the scenes to protect governments, businesses, societies and people from Russian hostile activity, Russia's War On Everybody shows how Moscow's hostile intentions for the rest of the world are far broader and more ambitious, and the ways it tries to achieve them far more pervasive and damaging than we realise.

Keir Giles has spent decades watching and explaining Russia. He has worked with more than a dozen national and international defence research agencies warning of the growing threat from Moscow, and he is a regular contributor and commentator on Russian affairs for international print and broadcast media.

His last book, Moscow Rules: What Drives Russia To Confront The West was described by the former president of Estonia as "the book I wish I had had 35 years ago".

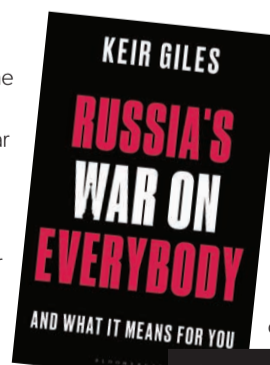

**Tickets £8 (£6), £1 off early bird tickets bought before 18th November, available from the Oundle Box Office, Queen Victoria Hall, Oundle
Phoneline open 10am-2pm Mon to Fri: 01832 279086
Online at <https://oundlelitfest.org.uk/events/>
Enquiries contact oundlelitfestival@hotmail.co.uk**

Quality Repairs To Windows & Doors

THRAPSTON GLAZING
Est 85 **WINDOW & DOOR REPAIRS**

FREE QUOTES FREE GENUINE ADVICE

QUALITY REPAIRS TO ALL MAKES OF WINDOWS, DOORS AND CONSERVATORIES SUPPLIED AND FITTED BY ANY COMPANY.

REPLACEMENT GLASS UNITS, NEW LOCKS, NEW HINGES, NEW LETTERBOXES, NEW HANDLES ETC... WITH COMPLETE FITTING SERVICE

WE ALSO SERVICE WINDOWS, DOORS AND PATIO DOORS ADJUSTING AND LUBRICATING AS WE GO, BADLY ADJUSTED DOORS ARE THE MAIN REASON FOR LOCK FAILURE.

WE STOCK AND SOURCE THOUSANDS OF SPARE PARTS TO SUIT ALL MAKES OF WINDOWS AND DOORS

OTHER SERVICES INCLUDE, CUT GLASS, TOUGHENED GLASS AND GREENHOUSE GLASS ALL DELIVERED TO YOUR DOOR WITH FITTING SERVICES IF REQUIRED.

ALL OUR FITTING ENGINEERS HAVE OVER 30 YEARS EXPERIENCE WORKING FOR US.

PLEASE CALL OR EMAIL US FOR A FREE QUOTATION

01832 734570
www.thrapstonglazing.co.uk
windowanddoorrepairs@talktalk.net

Free Quotations • No Obligation

Locks • Hinges • Glass Units • Adjustments • Servicing • Letterboxes • Handles • Window Locks • Door Locks

KM

KM Media & Marketing
NEWSPAPERS | MAGAZINES | WEBSITES

RAUNDS MUSIC FESTIVAL
Windy Spire COMMUNITY PROJECT

ALAN TAYLOR
PLUMBER
BOBBY J. B.

To advertise in Nene Valley News please call **01522 692542**

CE APPROVED

From £895* for a fully fitted electric garage door.

Gotta get a Garolla.

Trustpilot
4.8 out of 5 | Over 3,500+ reviews

WHAT'S INCLUDED WITH EVERY DOOR:

- EXPERT MEASURING & FITTING
- 2 REMOTE CONTROLS
- ACOUSTIC & THERMAL INSULATION
- FREE DISPOSAL OF YOUR OLD DOOR
- AVAILABLE IN 21 COLOURS

Garolla garage doors are expertly made to measure in our own UK factories, they're strong and solidly built. The electric Garolla door rolls up vertically, taking up only 8 inches inside your garage, maximising valuable space.

Give us a call today and we'll come and measure up completely FREE of charge.

GAROLLA
ROLLER SHUTTER DOORS

www.garolla.co.uk

CALL US TODAY ON:
01832 880 015
01933 730 053
MOBILE:
07537 149 128
LINES OPEN 7 DAYS A WEEK

*Offer valid for openings up to 2.4m wide & including 2 remote controls, 55mm white slats, internal manual override.

The East Northamptonshire College

Sixth Form Open Evening
2nd November 2022 at Rushden Academy
Welcome talks at 6pm and 7pm

Come and explore our wide range of A Level and BTEC courses on offer

One Trust ■ Two Schools ■ One Vision of Excellence

www.tenconline.co.uk

THE EAST NORTHAMPTONSHIRE COLLEGE HUXLOW • RUSHDEN

TOVE LEARNING TRUST

Huxlow Academy Ambition • Respect • Pride

Rushden Academy Aspire • Explore • Succeed

The Ferrers Sixth Form

We warmly invite you to attend our **Open Evening**
Tuesday 1st November 2022
4.45pm to 7.00pm

Meridian Trust

Welcoming the Class of 23 – Our Inaugural Year

You are warmly invited to this year's Open Evening. This is an exciting time to join us as we embark on our first year as a stand-alone sixth form. Choose to come and be part of something that you can influence right from the word go.

We can't wait to talk to you about our curriculum offer and our bespoke package of pastoral care and academic support. We'll show you around our dedicated sixth form centre and newly refurbished facilities. We'll take you through the trips we plan to run and the many ways you can supplement your studies with extra and super-curricular experiences.

At The Ferrers Sixth Form, all of our students will be role models. This means embracing opportunities to lead; supporting younger students; working with the local community and helping to develop the unique identity that we know will set us apart.

We have so much to offer but don't just take our word for it, come and see for yourselves!

#rolemodels #AspireAchieveAcclaim

Scan here to book your place

The Ferrers School Tel: 01933 313411 Email: mail@theferrers.org

Meridian Trust

ABOVE
ALL ELSE...
YOU
MATTER MOST.

You are at the centre of our legal advice
- we are all the help you need.

0800 088 6004 | enquiries@wilsonbrowne.co.uk
wilsonbrowne.co.uk

wilson browne SOLICITORS



Selling part of your
garden for development
could be your best move



Do you have the space in your garden to build a house? If yes, then all you need is planning consent and you can sell the plot and pocket the equity it would generate - Tax Free!

How do you go about it? This is where I can help you.

My name is Jenny McIntee from JMAAD Planning & Development. With over 30 years experience in architectural design and planning we have successfully gained planning consent for hundreds of clients.

For the right development opportunity we can work together on a "no win no fee" basis where you pay little or nothing upfront, meaning there is no cost to you unless and until we secure planning consent.

Call me on **07921 003 153**
or email jennym@jmadarch.co.uk



Nene Valley news CLASSIFIEDS

Deadlines for all classifications: 5pm Monday prior to issue date. A complete version of our Terms and Conditions can be found online at www.nenevalleynews.co.uk. Pay by credit/debit card or cheque. All major credit/debit cards accepted. For help and information please call 01522 692542 or visit www.nenevalleynews.co.uk

Family NOTICES

Nene Valley News can help you make those important family announcements.

For help and information to place your notice please call **01522 692542** or visit www.nenevalleynews.co.uk

HOME IMPROVEMENTS



PGR
Plumbing & Heating
Tel: 01933 698116

Email: pgrplumbing@btinternet.com
Web: www.pgrplumbing.co.uk

Specialists in
Gas Installations
Gas Servicing & Maintenance
Landlords Gas Safety Certificates
Central Heating Powerflushing
Household Plumbing & Drainage

Plumber — local & fast!
RGJ PLUMBING AND HEATING

Plumbing

- Full bathroom installation (inc carpentry & tiling)
- Burst pipes & leaks
- Toilet repair/replace
- Taps, sinks repair/replace
- Showers repair/replace & pumps

Heating

- Full central heating installation
- Boiler servicing/breakdowns
- Landlord safety certificates
- Power flushing
- Radiators & valves
- Pumps & cylinders



No call-out charge!
City & Guilds Qualified
All work guaranteed



rgjplumbing@outlook.com
01933 588005 or 07921 469471

ACCOUNTANCY

Jon Essam & Co Ltd
Chartered Accountants

- Free initial consultation with fixed fee quotation
- Proactive accountancy and tax service for landlords, sole traders, partnerships and limited companies
- Tax planning and advice
- Registered auditor
- Bookkeeping, management accounts and VAT submissions
- Making tax digital (MTD) submissions
- Support packages available for all leading accountancy software systems
- QuickBooks Platinum ProAdvisor Partner with Xero and Sage
- Payroll, auto enrolment and CIS bureau service

Email or visit our website to arrange a free initial consultation
23 Cottingham Way, Thrapston, Kettering,
Northants NN14 4PL (behind the fire station)
info@essamca.co.uk | www.essamca.co.uk | 01832 730280

HOME SERVICES

Jon Spencer
Technical Drawing
Services
Plans drawn for planning and
building regulation applications
01933 316044

Simon Vale

Painter & Decorator

High quality • Competitive prices
Free estimates

07568 587367 or 01933 228671

PUBLIC NOTICES

NORTH NORTHAMPTONSHIRE COUNCIL

ROAD TRAFFIC REGULATION ACT 1984 – SECTION 14
(MAIN STREET, WOODNEWTON)

(TEMPORARY PROHIBITION OF THROUGH TRAFFIC) ORDER 2022
NOTICE IS HEREBY GIVEN that North Northamptonshire Council intend, not less than seven days from the date of this Notice, to make an Order the effect of which will be to prohibit traffic from proceeding along that length of Main Street, Woodnewton as set out below.

LENGTH OF ROAD TO WHICH RESTRICTION APPLIES: That length of Main Street, Woodnewton from outside number 31.

REASON FOR RESTRICTION: The restriction is required for safety during installation of a new water connection.

PERIOD OF CLOSURE: The proposed Order will come into effect on 21st November 2022 and will continue in force for a period of eighteen months. An application may be made for the approval of the Secretary of State for Transport for the Order to be extended if this proves necessary. However, the restriction specified will have effect only at such times and to such an extent as is indicated by the display of signs prescribed by the Traffic Signs Regulations and General Directions 2016.

EXPECTED DURATION: It is expected that the road will be restricted for up to three days.

ALTERNATIVE ROUTES: use Orchard Lane and Sycamore Close.
If you require any further information please contact Steve Fowler ref:- 22/23 – N377 Steve.Fowler@northnorthants.gov.uk PKG/T22/693

ROAD TRAFFIC REGULATION ACT 1984 – SECTION 14
(A605, WELL LANE & BARNWELL ROAD, BARNWELL)
(TEMPORARY PROHIBITION OF THROUGH TRAFFIC & RIGHT TURN) ORDER 2022

NOTICE IS HEREBY GIVEN that North Northamptonshire Council have made an Order the effect of which is to prohibit traffic from proceeding along or turning right along those lengths of the A605, Well Lane and Barnwell Road, Barnwell as specified in the Schedule below.

REASON FOR RESTRICTION: The restriction is required for safety during a fireworks event (Police guidance).

PERIOD OF CLOSURE: The proposed Order will come into effect on 6th November 2022 and will continue in force for a period of eighteen months. An application may be made for the approval of the Secretary of State for Transport for the Order to be extended if this proves necessary. However, the restriction specified will have effect only at such times and to such an extent as is indicated by the display of signs prescribed by the Traffic Signs Regulations and General Directions 2016.

EXPECTED DURATION: It is expected that the roads will be restricted for one day.
ALTERNATIVE ROUTES: n/a.
If you require any further information please contact Gary Thorp ref:- 22/23 – N144 on 01604 651072. PKG/T22/459

SCHEDULE

(Lengths of roads to which prohibition of through traffic and right turn applies)
A608 Barnwell – No right turn. Well Lane – no right turn onto A605. Barnwell Road – Closure from Slip from A605 to Barnwell Road.

Dated this 29th day of October 2022

DEBBIE CARTER-HUGHES
Executive Director, Pathfinder Legal Services Ltd

Celebrating improvement and looking forward to an even brighter future

Newton Road School in Rushden is celebrating after an Ofsted inspection showed that the school had turned a previous report that showed it to be inadequate into one that saw it graded Good in nearly all areas.

The school has gone from strength to strength since it joined Nene Education Trust in 2018 and the recent Ofsted inspection is testament to the improvements that have been made.

Principal Kerry Mills said that while there was still some way to go, the report showed up nothing the school is not already aware of and that staff, pupils and parents had worked together to bring about change, even through the disruption of the last couple of years.

"It feels wonderful to know that the core strengths of early reading, early years and maths are all strong," said Kerry. "Since joining Nene Education Trust we have seen investment in infrastructure and support that has allowed us to develop the school.

"Prior to 2018, as Risdene Academy, we had had a very turbulent few years with a high turnover of staff but over the last four years we have been able to recruit and develop the leadership team and teaching staff, see them develop

and some become leaders themselves, promoting from within and coming together with a clear purpose and a clear vision."

Although the overall grade is Requires Improvement, the school was rated Good in leadership and management, behaviour and attitudes, personal development and Early Years Foundation Stage.

The school, which has a high proportion of SEND pupils, prides itself on its inclusive approach and the involvement of parents has increased considerably since lockdown, when home schooling led to parents becoming more involved in their children's education.

Kerry added: "When you think that we have been through all that since the last inspection, it makes us even more proud of what we have achieved. We know there is more we can do, but we took the decision to strengthen certain areas and core subjects, more specifically early reading, early years

and maths, alongside inclusion, safeguarding and pastoral care. Time is still needed to get to where we want to be on other foundation subjects, they are not yet embedded, but they will be."

Chris Hill, CEO of Nene Education Trust, said: "Short of getting Good overall, this is the best outcome we could have hoped for. It certainly reflects perfectly our own self-evaluation and the lead inspector was very clear that to reach this point is an achievement everyone should be proud of, especially as the four years since 2018 have been rather disrupted.

"The grades achieved within the headline areas are remarkable and should be celebrated. To move a school up two Ofsted grades in the timeframe we have had is something to shout about."

During lockdown, Newton Road School stayed open to more than 100 children because of their additional needs. Staff went to extra lengths to



support those that couldn't access other services that temporarily weren't available. The school has also strengthened its speech and language provision recently, having seen the effect lockdown has had on the development of some children as a result of not being able to attend nursery as normal during Covid.

Kerry Mills added: "The report shows the progress we have made and it's a reflection on the staff – both the current team and all those who have helped get us to this point – the children and

the parents. We are all driving towards the same goals, and parents are buying into our vision, so it's lovely for us to be recognised for what we have done, and what we are confident we'll be able to continue to do."

Nene Education Trust is a multi-academy trust comprising Newton Road School in Rushden, Windmill Primary in Raunds, Stanwick Primary, Raunds Park Infants, St Peter's CE Junior, Woodford CE Primary, Redwell Primary in Wellingborough and Manor School in Raunds.





For further information visit <https://neneeducationtrust.org.uk/>

OPEN EVENTS

Higham Ferrers Campus

Saturday 12 November 2022

8.30am – 12noon

-  Discover your perfect career route
-  Take a tour of our excellent facilities
-  Meet our tutors
-  Find out about our transport service

Interested in Animal Welfare, Business, Equine, Land-based, Professional Bakery, Sport, Supported Learning or Uniformed Public Services studies?

Visit our Moulton Campus Open Events also taking place at the same time!

Moulton
COLLEGE

HIGHAM FERRERS CAMPUS
Chelveston Road, Higham Ferrers,
Northamptonshire NN10 8HN

MOULTON CAMPUS
Gate 3, Moulton College,
Pitsford Road, Moulton,
Northampton, NN3 7SX



Pre-register at moulton.ac.uk



BRICKLAYING
CARPENTRY
PLUMBING