

Nene Valley news

YOUR LOCAL INDEPENDENT COMMUNITY NEWSPAPER FOR EAST NORTHAMPTONSHIRE

Telephone:
01522 692542

We want to hear from you,
so please submit your
news story or event at
www.nenevalleynews.co.uk

INSIDE
this issue



"FASCINATING
DISCOVERY"
UNEARTHED

PAGE 03



SPOTLIGHT ON
SUMMER DAYS
OUT

PAGE 04

NEWS IN BRIEF

Council supports Armed Forces Week

As part of Armed Forces Week (24th-29th June) representatives from North Northamptonshire Council came together to pay tribute to those who protect the UK today and those who came before them.

Armed Forces Day flags were raised at all four of the council offices, with a small ceremony taking place at the Corby office. Representatives from Cadet Forces, organisations supporting those in the armed forces community and Council officers who have either served, been Reservists or Cadet Force Adult Volunteers attended the event, alongside HM Lord-Lieutenant for Northamptonshire, the Chair of North Northamptonshire Council and representatives from NNC.

James Saunders Watson, Lord-Lieutenant of Northamptonshire said: "We should be proud to support our Armed Forces and it is a time when the nation unites to honour the selfless service of the entire Armed Forces family."

Find out how NNC supports the Armed Forces on their dedicated Armed Forces Covenant web pages.

GORGEIOUS GARDENS GALORE

Fabulous ferns and flowers, a beautiful Bridgerton bower and even a terrific treehouse.



Bridgerton Beauty: Heather and Alan Avey hosted a stream of appreciative garden-lovers

It was all on show in all its glory at Higham Ferrers Tourism's recent Secret Gardens of Higham Ferrers, when local garden-lovers, armed with a map, toured the nine private and four community gardens that were on display for the day.

One of the most popular – and photographed – gardens was that of Heather and Alan Avey.

Nine years in the making, their picture-perfect walled garden at their home in the busy High Street is a peaceful sanctuary divided into three separate gardens.

It features a Bridgerton-themed garden complete with a secluded wisteria-covered arbour, a dramatic green-and-white garden with a pond and a dining area with deep pink planting.

As visitors could be heard saying "Wow", it is no wonder that the details



A dramatic palm is among the tropical trees and ferns and an old olive tree in Brenda Phillips's garden

that accompanied the map described their garden as a "hidden gem." The couple explained that they are never short of ideas for what to do

next and are never finished.

Apart from digging the pond, they have done everything themselves.

Continued on page 2

SHOWROOMS: 69-71 WASHBROOK RD • RUSHDEN • NORTHANTS NN10 6UR action2mobility.co.uk



Wet rooms
and easy access
bathrooms
supplied
and fitted

Action²Mobility
THE REGION'S LEADING MOBILITY AID CENTRE

Phone us for
delivery if you're
shielding*

Simply make your choice and
phone through your order to
0800 698 2588

*Limited to 25 miles radius from our
showrooms in Rushden

CALL FREE: 0800 698 2588

MON-FRI 8am-4.30pm

FREE PARKING

Stockist of Cosyfeet and Sandpiper shoes

STAIRLIFTS: FULLY GUARANTEED, FREE HOME SURVEY

Continued from page 1

While Alan builds the structures – and the one around the pond is impressive – Heather does everything else.

Over at Roland Way, Ryan and Hazel Wright were on duty showing visitors around their fascinating garden, with its hidden summerhouse, seaside beach spot for children wanting to make sandcastles and best of all – a treehouse.

“It was a project during lockdown when we could not see the grandchildren and it was ready for them when they could visit,” Ryan explained.

Former professional gardener, Sandra Hynes of Churchside, off Midland Road, who has more than 30 years of experience, was showing off her prairie-style garden featuring shrubs, ferns, grasses, climbers and perennials.

With visitors declaring her garden as “so neat”, she too said she was never finished coming up with new ideas.

“What is so lovely living here is that I have stone walls which make such a perfect backdrop to whatever I decide to grow,” she said.

Dominica and David Jones in Saffron Road were kept busy showing people around what visitors described as “a gorgeous garden” with its colourful Mediterranean theme, complete with vines, lemon and olive trees and a greenhouse bursting with vegetables and herbs.

Brenda Phillips, in Castlefield Close, proudly showed off her colourful garden, full of tropical plants and palms, and boasting a colourful summerhouse which was painted pink on the inside and yellow on the outside.

Liz Barnatt, chair of Higham Ferrers Tourism, said that a team of volunteer gardeners had worked hard to make two of the community gardens – the Chichele College Garden and the adjoining Duchy Barn Garden – look wonderful for the day.

Some 200 visitors had enjoyed the event, with some even suggesting that it be spread over two days next year.

The proceeds from the sale of the maps will go towards the summer and winter displays in the troughs around the town.

Photographs: Liz Barnatt

GENEALOGY JOTTINGS

WORDS BY
JAN PEARSON

Last time, I mentioned that less is sometimes more when searching the censuses. Names that begin with an ‘H’ might actually lose the ‘H’ because of the way that they were said. Therefore, a search for the name HALLETT might show up as ALLETT. Worth thinking about perhaps using that asterisk at the front – just in case!

Another thing to bear in mind is the use of nicknames or abbreviated names. John can become Jack, Henry can become Harry and even Mary can become Polly! I have yet to discover what the reason is for the Mary/Polly change, so if you know, please contact me via the Nene Valley News! I could not find one of my great aunts whom I always knew as Nell. Her real name turned out to be Florence Mary Helen....

If you still cannot find your ancestor in the census but you know that they had a child in a year close to census time, try to track down the birth certificate for that child. It will have

an address on it, which may help to narrow down the location of your ancestor during the census. Some commercial providers have the facility that you can search the census just using the address – worth a go! The Library has access to Find My Past on their computers, giving you the chance to have a good old rummage for free.

As I mentioned before with Robert Austin, people moved around the country looking for work so they can have the tendency to pop up where you least expect them. If you see a name of someone as a domestic servant at the other end of the country to where they were born, don’t write them off without investigating further. My Great Grandfather moved from Kent to Humberside and then down to Hertfordshire – all in the name of finding work.

Genealogy Specialists, Tracing Our Past, Discovering Our Genes (TOP DOG)
www.genealogy-specialists.com

Keepers urged to register their poultry or captive birds

North Northamptonshire Council is reminding everyone who keeps poultry or captive birds to register with the Animal and Plant Health Agency before 1st October 2024.

From the beginning of October, all bird keepers who keep their captive birds or poultry outdoors – regardless of the size of their flock – will be required to officially register their birds.

Currently those keepers with fewer than 50 birds can voluntarily register – this will change from 1st October.

The new rules cover owners of backyard flocks, birds of prey and pigeon fanciers, but do not affect caged pet birds (excluding any poultry species) kept inside a domestic dwelling – like a parrot, canary

or budgie.

Registering their birds will mean that keepers will receive important updates relevant to them, including details of local avian disease outbreaks, any associated restrictions and information on how to help protect their flocks. This will help manage future, potential disease outbreaks (including bird flu) and help to limit spread.

Keepers will also be able to keep up to date with the latest national and regional guidance.



Keepers can register their birds and poultry on the Gov.uk website



OUNCLE CARPETS & FLOORING

**Experts in all types of flooring.
High quantity showroom selection.
High quality fitting service.**

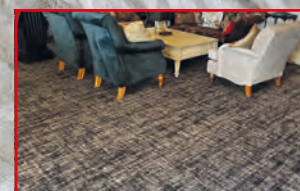
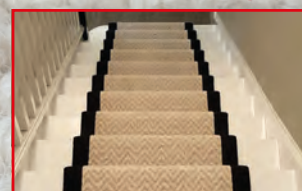

**Large Selection of Wool & Polypropylene Carpets.
Roll Ends, Stock Rolls & Carpets to order.
For Domestic/Commercial use.**



Supplier of Engineered and Solid Oak Flooring.

**Vinyl and Luxury Vinyl Tiles.
Design the floor to suit you!**

Opening Times: 8.30am-5.30pm Monday to Friday, 10am-4pm Saturday.
Email: sales@oundlecarpets.com
01832 275009
☎ 07377 950625
Unit 4-6 Eastwood Road Oundle, PE8 4DF



Want to place an advertisement or submit an article?

If you wish to contribute or have any comments please email news@nenevalleynews.co.uk or call 01522 692542. To advertise, call 01522 692542. Alternatively you can email advertising@nenevalleynews.co.uk

If you are not receiving your copy of Nene Valley News, please email distribution@km-media.co.uk or telephone 01522 692542.

If you would like to receive this publication as a download, Nene Valley News is available online as a pdf at nenevalleynews.co.uk.

You can also subscribe to Nene Valley News for £1.50 per issue.

Nene Valley News is produced by KM Media & Marketing, County House, 9 Checkpoint Court, Sadler Road, Lincoln LN6 3PW.

Copy dates for Nene Valley News

Publication date: Saturday 20th July
Articles to the editor by: Wednesday 10th July

Publication date: Saturday 3rd August
Articles to the editor by: Wednesday 24th July

km
KM Media & Marketing
Your partner in publishing

"Fascinating discovery" unearthed at Northamptonshire heritage site by university student

Six complete Roman pots were discovered at The Chester House Estate during archaeological excavations last June by a student at the University of Leicester. Davidson Copeland, a third-year student at the University of Leicester, took part in the four-week long excavation at this nationally significant heritage site. It was his first time taking part in an excavation and he wasn't expecting to find one complete pot, let alone six.

The pots have been analysed by archaeological ceramic specialist Dr Adam Sutton from Aurelius Archaeology, and have been confirmed as beakers, a small flagon,

two jars and an imported samian ware bowl dated to the 2nd century AD.

The samian ware bowl is particularly interesting, as this will have been imported

from what is now modern France around AD 130 or just after, and is stamped with a mark which identifies the pot's maker as Dexter, who was working in central France during this time.

Within the Estate lies one of the best-preserved walled Roman small towns in Britain, known as Irchester. Excavations are taking place in the suburbs, revealing houses, workshops and cemeteries. The pots were discovered at the bottom of a deep pit in the suburbs suggesting they had been carefully placed.

The holes in the sides of some of the pots indicate they may have had a practical purpose such as money boxes or as a religious offering.

Sarah Scott, Professor of Archaeology at the University of Leicester, said: "It is fantastic for our students and Chester House Estate volunteers to have the opportunity to work together at this nationally significant site.

"This fascinating discovery has generated huge interest and excitement amongst team

members and visitors alike. Uncovering the pots was a painstaking process. The successful excavation was the result of exceptional teamwork and expert guidance. It was an incredible experience for our student Davidson, and we are very proud of his efforts.

"The pots provide a tangible link to the past but have also sparked new friendships and a sense of community in the present. The ongoing investigations are a testament to the value of a collaborative approach to archaeological research. We welcome visitors on weekdays between 17th June – 12th July. We hope you will join us to view the pots, see excavations in progress and talk to our amazing team."

The Irchester Field School is a long-term collaborative project between the Estate and the University of Leicester that supports local community and school involvement in archaeological research, with finds such as this providing exciting insights into the lives of the town's inhabitants.



The excavation is taking place between Monday 17th June and Friday 12th July, and is free for people who just want to visit and see a live dig. If you are looking to get involved with the summer excavation, the Irchester Field School programme, or to find out more about the history at The Chester House Estate, visit www.chesterhouseestate.org

Parson Latham's Oundle Educational Grants

Grants of up to £400 are available to students (of all ages) who are residents of Oundle and Polebrook.

Grants are awarded to students towards apprenticeships and degrees, music lessons, extra-curricular subjects, computer software, sports and much more.

Successful applicants need to have spent at least 2 years or more of their education at a state school.

To apply for a grant, download an application form from the website-

www.parsonlathamscharity.org.uk

Return the completed form to the Clerk-

Zara Shacklock

Email- clerk.lathams@outlook.com

Or by post to

Parson Latham's Hospital, 24 North Street, Oundle, Peterborough PE8 4AL

All Applications to be received by Monday 9th September 2024.

RB Travel
01536 791066

JULY

Tue 9 Bicester Shopping Village
Sat 13 Skegness
Sun 14 Hunstanton
Mon 15 Bakewell Market
Wed 17 Rutland Belle River Cruise & Oakham
Sat 20 RAF Fairford Tattoo
Thu 25 Shropshire & Little Switzerland
Fri 26 London Zoo
Sat 26 Postal Museum, London
Sun 27 Southend on Sea
Sun 28 Whitby
Sun 29 Weymouth
Tue 30 Trentham Estate & Monkey Forest

AUG

Thu 1 Black Country Museum
Thu 1 Dudley Zoo
Fri 2 Chester
Fri 2 Chester Zoo
Sat 3 Buckingham Palace & Afternoon Tea
Sun 4 Sheringham
Mon 5 Chesterfield Market Day
Tue 6 Cromer
Wed 7 Hovercraft Experience to Ryde
Wed 7 Haworth & KWVR
Thu 8 Southwold
Thu 8 Liverpool
Thu 8 Liverpool's Open Top Bus
Thu 8 Liverpool Afternoon Tea Cruise
Fri 9 Butterfly Farm & Stratford Upon Avon
Sat 10 Broadstairs
Sat 10 Margate
Sun 11 Skegness Carnival Day
Mon 12 Norfolk Broads River Trip
Tue 13 Kennet Vale Horse Drawn Boat Trip
Wed 14 Rutland Belle River Cruise & Oakham
Thu 15 Windsor OR Windsor Castle
Fri 16 Canterbury OR Whitstable
Sat 17 Eastbourne Airshow
Sat 17 Hunstanton
Sun 18 Great Yarmouth
Tue 20 Cleethorpes
Wed 21 Wye Valley Cruise & Lunch
Thu 22 London Free Time OR Museums
Thu 22 Kensington Palace
Fri 23 Clacton Airshow
Sat 24 Weston Super Mare
Sun 25 Shakespeare Express Train
Sun 25 Mablethorpe
Mon 26 Skegness - Bank Holiday
Wed 28 Leamington Spa & Guide Dogs
Wed 28 Dolly - Hello Dolly West End Show
Thu 29 Kew Palace & Gardens
Fri 30 Cirencester Market Day
Sat 31 Chessington World of Adventure, Zoo & Aquarium

SEP

Sun 1 Skegness
Tue 3 Springfields
Tue 3 Spalding
Sat 7 Buckingham Palace & Free Time
Mon 9 Bakewell Market & Haddon Hall

Check out our website for further days out
www.rbtravel.co.uk

TAURUS
Holidays

AUGUST

16-19 AUGUST
LYTHAM 1940'S WEEKEND - £389.00pp

Clifton Park Hotel, with leisure centre including swimming pool and Jacuzzi. Half Board including Excursions. St. Anne's on Sea gives the gentle feel of a bygone age and is slowly being supplemented with an exciting range of new shops and restaurants. It is a haven of tranquillity with four championship golf courses on the doorstep. The promenade of Blackpool is only minutes away, with a vast array of amusements, shops, piers, and of course, the 'Blackpool Tower'.

OCTOBER

11-14 OCTOBER
ROBIN HOOD WEEKENDER - £399.00pp

Mercure Nottingham Sherwood Hotel. Half Board including Excursions. A green city with a legendary past, a vibrant culture and a bright future. A creative destination of rebels and pioneers, and the home of Robin Hood. Nottinghamshire is one of the UK's top destinations and a warm welcome always awaits. In the enchanting Sherwood Forest you can walk in the footsteps of Robin Hood, learn of castles torn apart by civil war, or enjoy a cocktail in one of the city's cave bars.

OCTOBER

21-25 OCTOBER
AUTUMN MYSTERY - £509.00pp

Half Board including Excursions. On the way to our chosen hotel we stop usually for morning refreshments and somewhere for lunch and arrive at our 'mystery' hotel in plenty of time before dinner. On the 2 - 4 day, after a leisurely breakfast and usually much discussion about what the day might have in store, we depart for a full day excursion. On the final day, we make our way home via another place of interest. A different experience every time.

NOVEMBER

8-10 NOVEMBER
A TOUCH OF THE IRISH MUSIC WEEKEND IN BLACKPOOL - £299.00PP

The Grand Hotel, Blackpool. Half Board including Entertainment. Get your dancing shoes on and enjoy the variety of foot tapping, sing along Irish music from their special guest entertainers. Blackpool is hailed as one of the UK's favourite seaside resorts. Enjoy a stroll along the promenade whilst tucking into traditional fish & chips. Visit the iconic Blackpool Tower and brave the SkyWalk, this five-centimetre-thick glass viewing platform allows you to look out into the Irish Sea and see the famous Blackpool Promenade below.

2025 HOLIDAY BROCHURE LAUNCH
Sunday 25th August, 10.00-16.00
Corn Maret Hall, Kettering

CALL NOW ON 01536 791066
TO GET OUR FREE BROCHURE!
taurus@rbtravel.co.uk
www.taurusholidays.co.uk

Spotlight on > Summer days out



> TRY A NEW SPORT

Are you looking forward to this summer's Olympic and Paralympic Games in Paris? Want to get more physically active, or try a new sport but not sure where to go nearby? 2024 is the perfect time to kickstart your journey to a healthier lifestyle.

North Northamptonshire Council is teaming up with local sports clubs and physical activity providers this summer to showcase the benefit of being active and what is available locally. With the Paris 2024 Olympics and Paralympic Games in full swing, free events will be taking place at Rushden Lakes and Corby town centre, Willow Place.

There will be a host of fun and family-friendly activities on offer, with the chance for people to try a new sport and find out where they can go locally to take part on a more regular basis.

Everything on offer will be free to take part in, with giveaways and demonstrations also taking place. No booking is required and as an added bonus you can also enjoy everything else on offer at two of



the county's premier shopping destinations.

If you are already a member of a sports club and would like to get involved in future events, why not join the North Northamptonshire Sports Network?

Membership is free with opportunities for support with funding, club development and network events, as well as the chance to work with others from across the sporting landscape.

Visit the website for more information: <https://www.nnleisure.co.uk/north-northamptonshire-sports-network>

> JOIN ACTIVE FAMILIES FUNDAYS

The summer holidays are here across North Northamptonshire and there's another exciting summer of activities for young people to take part in, from sports and crafts to outdoor free events. Active Families Fundays will be taking place in Kettering, East Northants, Corby and Wellingborough and turn up and play sessions in local parks.

The Olympics and Paralympics will also be celebrated by holding I Can We Can You Can events at Rushden Lakes and Corby



North Northamptonshire Council

SUMMER HOLIDAY ACTIVITIES

Holiday Activities available across North Northamptonshire during the school summer holidays.

Find out more
www.northnorthants.gov.uk/holidayactivities

Do something cool with your Summer!

Follow us on social media

Wellbeing Walks are fun, friendly and FREE local walking groups, open to all ages and abilities.

Led by North Northamptonshire Leisure, the volunteer run walks, offer **over 20 walks across North Northamptonshire**, and we are actively looking to set-up more! The walks are in a variety of locations and range in length, so there is a suitable walk for everyone.

A significant benefit of joining a walking group is the social aspect. Our Wellbeing Walks can help you meet new people, build friendships, and provide a sense of community.

Walking is a low-impact activity that is easy on your joints and can be done at any age or fitness level. Walking has many health and wellbeing benefits including:

- maintaining a healthy weight
- reducing symptoms of anxiety and depression
- improving your mood
- boosting self-esteem
- connecting you to nature, which is proven to reduce stress, lower your blood pressure and boost immune function.

Whether you are looking to improve your physical health and mental wellbeing, or simply looking to meet new people, a walking club can provide a supportive and enjoyable environment to achieve your goals.

We are now looking for volunteer walk leaders!

Do you enjoy walking? Why not share your passion and become a walk leader? Walk leaders provide a safe, supportive, and welcoming space for participants of all abilities to enjoy low-level activity, to meet new people and enjoy paths and greenspaces within their local area.

If you are interested in finding out more, visit:
www.northnorthants.gov.uk/wellbeingwalks or scan QR code

Town Centre. For more information about the events and this year's summer programme, visit the North Northamptonshire Council website <https://www.northnorthants.gov.uk/holidayactivities#summer>

> FUN FOR ALL THE FAMILY AT BOSWORTH'S GARDEN CENTRE!

Yes, we deliver all of your gardening needs at Bosworth's Garden Centre, but we also deliver on fun for all of the family!

Visit us with the little ones this summer as we host another of our fun activity trails around the garden centre. Having explored birds and Easter eggs in previous trails, we will be learning all about pollinators this time around! Pop down, grab a sheet at the entrance and get hunting... Hand your sheet in at the end to be entered into our prize draw!

An extensive events calendar also awaits. Whether you're eager to learn more about making the most of your garden on our Garden & Grow Workshops, keen to explore the UK on one of our Coach Trips, or ready to create your own masterpiece at our Art Workshops – we are sure to have something on offer that will interest you.

Pick up a 'What's On'



leaflet instore or visit our website for more information: www.bosworthsgc.co.uk/events-page

> FAMILY FUN AT RUSHDEN CLASSIC CAR SHOW

Rushden Classic Car Show, Hall Park, Rushden Sunday 4th August, 11am-4pm.

Bring the family along to view over 400 classic cars and a small selection of motorbikes. There will be 40 local craft stalls, a variety of hot and cold food, a licensed



car, classic film shows in the hall, live music from the Mainline Big Band, children's amusements and more.

Public entry is by donation – we politely recommend £3 per person or £10 per family. On site parking is available for £10 per car – this will include your entry donation.

Registration for classic cars is now closed. Exhibitors on the day who have not registered will not be accepted. For more info see rhts.co.uk or email administrator@rhts.co.uk





Grow. Eat. Home

Finedon Road, Burton Latimer, NN15 5QA
 01536 722635
www.bosworthsgc.co.uk

Also at Elton Walled Garden, Elton, PE8 6SH





RUSHDEN HISTORICAL TRANSPORT SOCIETY

Supported by Rushden Town Council

Rushden Classic Car Show

Sunday 4th August 2024
 Hall Park, Rushden
 11am - 4pm



CLASSIC CARS & BIKES FOOD & DRINK, CRAFT STALLS & MORE

Public Entry by Donation
 Suggested minimum donation
 of £3 per person or £10 per
 family

Parking on site £10 per car
 Entry donation included

All display vehicles must be
 booked in advance

administrator@rhts.co.uk
 0300 302 3150
[rhtscarrally](https://www.facebook.com/rhtscarrally)



KM Media & Marketing

NEWSPAPERS | MAGAZINES | WEBSITES



To advertise in
 Nene Valley News
 please call
01522 692542

Higham peregrine **confusion**

The peregrines are back, but with some unusual housemates!

After last year's tragic events when all the chicks, and one of the adults, were lost to bird flu, residents of Higham Ferrers are delighted to see these famous birds back at the church.

St Mary's Church very kindly allowed the team at The Ashgrove Clinic in Higham Ferrers to clean out the 'scrape box' and install a second camera at the start of the year. The end result was a home ideally suited to a young peregrine couple – it's detached with astounding views, no noisy neighbours and since they don't drive, parking isn't an issue.

Despite all this, the birds didn't move in.

Instead of using the scrape box, the young

female made her nest in one of the downspouts of the church! It seems that any eggs she laid either fell down the spout or didn't hatch so they eventually moved out.

While the peregrines were nesting in a spout, a couple of pigeons spied an opportunity and moved into the scrape box.

We now have a confusing situation where the pigeons sit on their nest of twigs for a while (there are no eggs) before the peregrines pop in and the pigeons fly away.

This setup is very risky for the pigeons, but so far they seem to be co-habiting!

The great news is that the UK was declared bird flu-free as of 31st March this year.



You can see the livestream at <https://ashgrovehealth.co.uk/falcons/>

CANDO RECEIVES SUPPORT FROM THE NATIONAL LOTTERY

Sarah Kent from The National Lottery presented a cheque for £120,879 to Cando's Managing Director Kathleen Meredith at their day centre in Irthlingborough Library.

Sarah was so impressed by the work they do for their service users that she was only happy to support Cando Care with the process.

This tremendous support from the National Lottery Community Fund will not only go towards funding a fourth Carer but will also help with added costs that go with employing a staff member and to do more for their Service Users in the centre and in the community.

Co-founder of Cando Care and MD Kathleen Meredith said: "Last month we celebrated 10 years and this funding over the next four years will make such a difference for all the Service

Users and their families and to us as a team."

Cando Care is a not for profit company which supports the vulnerable, lonely, elderly and those with dementia.

Along with their four Carers they have a good team of volunteers who help in the centre, as well as voluntary drivers.

Many thanks to the millions of National Lottery players for helping to make this happen.

If you are interested in volunteering in the centre, or as a driver picking up Service Users, or would like more information on what Cando Care does, contact Kath on 07741 651170 or follow on Facebook.



MD Kathleen Meredith receives the cheque from Sarah Kent along with staff members, some of the volunteers and Service Users



 **The Hawthorns**
NORTHAMPTON

ALL-INCLUSIVE RETIREMENT LIVING

The Hawthorns' all-inclusive rental model encompasses all the features you would expect of a luxury retirement community with certainty, easy planning, and flexibility.

- Studio, 1-bed or 2-bed apartments for single occupancy or couples
- No long-term commitment, service costs or exit fees - just 30 days' notice
- Cinema, library, hair salon, therapy room and short mat indoor bowling
- Includes all meals and snacks, housekeeping, property upkeep, and utility bills
- Full calendar of events, exercise classes, day trips and activities
- Staff on hand 24/7

01604 358133 | hawthornsretirement.co.uk

MEDIEVAL MUSINGS, MONKS, MUSIC AND A SPECIAL MENU

Higham Ferrers schoolchildren enjoyed a special history lesson recently – and some of them even sampled a recipe from a bygone era. They had been invited along to the town's medieval Chichele College and the neighbouring Duchy Barn Garden by Higham Ferrers Tourism to celebrate The Great Big Green Week.

"We organised creative activities for them in keeping with the medieval origins of Chichele College when the college was a monastery and was home

to monks who grew herbs and plants for cooking. The herbs and plants were also used to cure people of sickness," said Carol Fitzgerald, a Tourism

Committee member and chair of the sub-committee, the Chichele College Management team.

More than 150 children from Higham Ferrers Junior School and the Henry Chichele Primary School visited Chichele College over two days and the pupils from the Higham Ferrers Junior School also got the chance to sample pottage, made from vegetables grown at the time the college was a monastery. Made by two guest chefs, the pottage was flavoured with medieval herbs that are still grown in the college garden.

"It was a different type of taste and although not everyone enjoyed it, most did," Carol said.

Pupils also got creative and made medieval-style pendants with the help of members of HiFars, the Higham Ferrers Archaeology



Jack (left) and George, of Henry Chichele Primary School, get a lesson in how to make a hedgehog nest from "Hedgehog Mother" Jackie Bestwick



Members of the Gateway Club also got creative as they painted bees, butterflies and flowers to mark The Great Big Green Week

and Research Society. And they helped to make music with percussion instruments as they accompanied the visiting folk group, 2 Steps 4 Words.

Then, to encourage biodiversity, the local "Hedgehog Mother", Jackie Bestwick, told them how to encourage hedgehogs into their gardens and how to make hedgehog nests.

And not to be left out of The Great Big Green Week, members of The Gateway Club – which caters for adults with a learning disability and who meet up at Chichele College and the Duchy

Barn Garden – had a special painting session. Their paintings of bees, butterflies and flowers have been on display at Chichele College,

alongside the artwork of local schoolchildren who recently entered Higham Ferrers Tourism's children's art competition.



Pupils of Higham Ferrers Junior School got the chance to taste medieval pottage

RAUNDS SKATE PARK PLANS ROLL INTO ACTION AS PLANNING APPLICATION SUBMITTED

The development of a new skate park for Raunds has taken another step forward with the submission of the planning application by Raunds Town Council.

The application marks a significant milestone for the project, which has seen the Town Council work closely with a dedicated public working group, Raunds Ramps, to ensure the final design reflects the needs and desires of the local wheeled sports community.

Taking into account valuable feedback from the working group, the initial plans have been refined to include several enhancements. Notably, the new design boasts:

- Increased Ramp Heights: Catering to the skillset of more experienced skaters;
- Separate Pump Track: Offering a dedicated space for younger riders to develop their skills; and
- Accessible Footpath: Connecting the skate park to the car park, ensuring the new facility is fully inclusive and easy to access for all users.

As a direct result of public feedback, the plans also now include an extension to the Amos Lawrence car park, which will significantly increase capacity and help to alleviate the long-standing issue of obstructive parking along Stanwick

Road, promoting safety and convenience for park users and the wider community.

Councillor Ollie Curtis, Chairman of Raunds Town Council's Environment, Leisure and Recreation Committee said: "We're thrilled to have submitted the plans for the new Raunds skate park. Throughout the consultation phase, the feedback from the public working group and the wider Raunds community has been invaluable. We have listened intently to their ideas and indeed their concerns, and we're confident that the final design now offers something for all skill levels whilst providing a welcoming and fully inclusive space for the community to enjoy."

Karen Woolley, on behalf of the Raunds Ramps group, said: "We are grateful to the passionate members of our group for their continued efforts to bring this project to life. It has been great to collaborate with Raunds Town Council and for our members, which range from ages 4 to 21, to feel supported in their passion. The team have ensured the plans they helped build are coming to light and we're particularly pleased that the



final design incorporates some exciting additions, based on the constructive feedback we provided.

"We believe this park will be a fantastic asset to the community and there is a real buzz and excitement within the group to watch the development of this long-awaited project as it is built."

North Northamptonshire Council will now consider the planning application. Residents are encouraged to stay tuned for updates on the project's progress.

NENE VALLEY NEWS - EVENTS

> SUNDAY 7TH JULY, 10.15AM

Morning Worship - Whitefriars Church, Whitefriars Primary School, Boughton Drive, Rushden NN10 9HX.

> SUNDAY 14TH JULY, 10.30AM

Countryside Walk: 'Walking in Earnest near Milton' - A three-mile walk in and near Milton Ernest. Meet at Milton Ernest Garden Centre (MK44 1SH) in time to leave at 10.30. Organised by Whitefriars Church, Rushden - all welcome. Details from Andrew Presland, 01933 316927.

> SUNDAY 14TH JULY, 2PM-5PM

Summer Picnic - Bassfords, Raunds

> MONDAY 15TH JULY

Nene Valley Astronomical Society - A presentation by Professor Julian Onions, 'Crazy Interstellar Rockets'. Chelveston Village Hall, Caldecott Road, Chelveston NN9 6AT. 8pm. Admission £5, including tea/coffee. For more information see, www.nenastro.org.uk, or call Kevin on 07731890594. This will be a light-hearted, entertaining and informative presentation suitable for all.

> WEDNESDAY 17TH JULY, 7 FOR 7.30PM

Beer & Hymns - The Swan, Church Lane, Newton

Bromswold, NN10 0SR. Organised by the Church of England in Higham Deanery. All welcome.

> WEDNESDAY 17TH JULY, FILM STARTS AT 1.30PM

Film Afternoon - The Colour Purple - Saxon Hall, Raunds. Entry £2.

> SATURDAY 20TH JULY, 2PM

Butterfly event - At Midshires Covert, Kelmarsh Road, Harrington NN6 9ND. Guided walk followed by food cooked on the campfire. All welcome. Details from Andrew Presland, 01933 316927.

> SATURDAY 20TH JULY

Raunds Saturday Market - Stalls trading from 9.30am.

> SUNDAY 25TH AUGUST, 12NOON TILL 4PM

Art Exhibition featuring local artists - Masonic Hall, Wellingborough Road, Rushden NN10 9YJ. Free entry. Car parking and wheelchair access available.

> MONDAY 26TH AUGUST, 10 TILL 4PM

Art Exhibition featuring local artists - Masonic Hall, Wellingborough Road, Rushden NN10 9YJ. Free entry. Car parking and wheelchair access available.

Summer Nights at Ferry Meadows: a programme of open-air cinema and theatre

This summer, we're excited to present an incredible line-up of open-air cinema and theatre, all part of our ongoing mission to offer diverse events that invite more visitors to enjoy Ferry Meadows. Spanning three weekends in July and August, join us for family-friendly movies, timeless classics and action-packed blockbusters on the big screen, plus two literary productions by Chapterhouse Theatre Company, all in the heart of Ferry Meadows.

Here's what we have in store:

Outdoor Cinema

Sit back, relax and enjoy our evening outdoor cinema screenings at Ferry Meadows. With films including family-favourites Back to the Future and Barbie, musical showstoppers The Greatest Showman and Beauty and the Beast, timeless classics Pretty Woman and The Lost Boys,

Bollywood action thriller Pathaan and more recent blockbusters Top Gun Maverick and Meg 2, our full line-up (shared below) has something for everyone. Spread your blankets out on the grass in front of the big screen and enjoy the film!

Don't miss the FREE screenings on Saturday 17th August, as our friends at Gateway Film Festival bring the much-loved animated movie Tangled, plus The Talking Heads concert movie Stop Making Sense, to our outdoor cinema.

Magical Theatre

Enjoy the timeless charm of two classic literary productions, brought to life with period costumes and musical scores, as we welcome Chapterhouse Theatre Company to our open-air theatre at Ferry Meadows. The talented cast will present the love story of Pride and Prejudice on 15th August, followed by the heartfelt tale of Little Women on 18th August.



SUMMER NIGHTS
AT FERRY MEADOWS

A programme of open-air cinema and theatre

5-7 July, 15-18 August & 23-25 August
nenepark.org.uk/summer-nights

Nene Park

Full Line-Up

| Date | 5pm | 7.30pm |
|----------------------|---|---|
| Friday 5th July | The Greatest Showman (PG) | Meg 2: The Trench (12A) |
| Saturday 6th July | Back to the Future (PG) | Top Gun Maverick (12A) |
| Sunday 7th July | Sing 2 (U) | Dirty Dancing (12A) |
| Thursday 15th August | Chapterhouse Theatre Company: Pride & Prejudice - 7pm | |
| Friday 16th August | Barbie (12A) | Bob Marley One Love (12A) |
| Saturday 17th August | Tangled (PG) - FREE showing | Stop Making Sense (PG) - FREE showing |
| Sunday 18th August | Chapterhouse Theatre Company: Little Women - 7pm | |
| Friday 23rd August | Beauty and the Beast Sing-Along (PG) | Pretty Woman (15) |
| Saturday 24th August | Trolls Band Together (U) | The Lost Boys (15) |
| Sunday 25th August | The Wizard of Oz (U) | Pathaan (12A) (Hindi audio with English subtitles) |

Find the full details of Summer Nights at Ferry Meadows on our website at www.nenepark.org.uk/summer-nights. We look forward to welcoming all of Peterborough to enjoy an incredible line-up of cinema and theatre in the great outdoors this summer!



Raunds Summer Picnic
Sunday 14th July 2024, 2-5pm
Bassfords Recreation Ground, Marshalls Road

ALL AGES WELCOME

FREE ENTRY

Free Popcorn / Free Strawberries & Cream / Free Inflatables / Children's Entertainment / Live Music / Food & Drink Stalls

Sponsored by:
A. ABBOTT & SONS FAMILY FUNERAL DIRECTOR
MONTGOMERY FINANCIAL

Bring your own picnic & blanket / Free parking at Millfield

RAUNDS

Follow us on social media: @RaundsCouncil, @RaundsTC, @raundstowncouncil

www.raunds-tc.gov.uk

An event organised by Raunds Town Council



RAUNDS FILM AFTERNOON

Come & meet new friends

Showing at Saxon Hall, Raunds on Wednesday 17th July 2024

Refreshments served from 12:45pm
Film starts at 1:30pm

THE COLOR PURPLE

Torn apart from her sister and her children, Celie faces many hardships in life, including an abusive husband. With support from a sultry singer named Shug Avery, as well as her stand-her-ground stepdaughter, Celie ultimately finds extraordinary strength in the unbreakable bonds of a new kind of sisterhood. Running time 145 minutes

£2 entry (includes tea/coffee & cake)

Email info@raunds-tc.gov.uk or Ring 01933 622087 between 9:00am - 2:30pm to reserve your seat.

An event provided by Raunds Town Council

Follow us on social media: @RaundsCouncil, @RaundsTC, @raundstowncouncil



RAUNDS SATURDAY MARKET

Come down to the Market Square where there'll be a variety of stalls as well as.....

Entertainment from **BANANA BRAIN**

(including Punch & Judy shows & balloon modeling)
showtimes 10am, 11am, 12pm

Saturday 20th July 2024
FROM 10.00AM ON THE MARKET SQUARE
STALLS OPEN AT 9.30AM

NEXT SATURDAY MARKET 17TH AUGUST

Following the success of our Saturday Markets, Raunds Town Council are continuing to support local traders in 2024. If you would like a stall please contact 01933 622 087 or email info@raunds-tc.gov.uk

Follow us on social media: @RaundsCouncil, @RaundsTC, @raundstowncouncil



Nene Valley news EVENTS

To submit your event please contact us via our website www.nenevalleynews.co.uk or call 01522 692542. Please supply in the following format: Date, event, place, time, admission fee (if applicable), contact information, 15 word description.

Your Health – Tendons in Paradise

**WORDS BY
CLAIRE SHORT**

On one of the live OsteopathyTV shows we stream from Higham Ferrers we were told the following:

“A tendon’s day in Paradise is when nothing changes.”

The reason tendons don’t like change is that it takes them a while to adapt to it. If you make changes too fast, they become inflamed and painful. The trick is to increase or decrease activity slowly enough for them to get used to it. Slowly enough for them to stay close to Paradise.

Common areas of tendinopathy:

- Lateral & medial epicondylitis (elbow)
- Patellar tendon
- Achilles tendon
- Rotator cuff

The pain is usually quite localised, sometimes with an ache that radiates around the area. It can be very sharp on certain movements and is usually aggravated by increased activity.

If you have recurrent tendon problems, it’s worth getting a professional opinion as they can be harder to fix if you let them become chronic. Laser treatment is particularly helpful for tendon injuries, but hands-on and exercises can help too. Lots of ice when it’s painful can reduce the inflammation too.

As you can imagine, a lawnmower can aggravate tendon problems. Pushing the machine can irritate both Achilles and elbow tendon problems, so leave the lawnmower in the shed if you’ve got either of these issues!

I hope your tendons spend this week in Paradise!

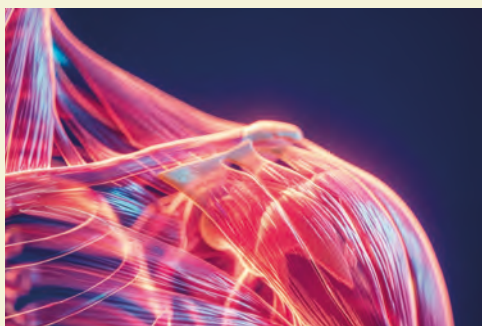

Claire Short is a Registered Osteopath, and runs The Ashgrove Clinic in Higham Ferrers. Send your questions to claire@ashgrovehealth.co.uk

The Garage Door Centre Showroom is the largest in the county boasting over 100 quality products. Our team of experts are on hand to assist you with choosing the perfect garage or entrance door for your property. From consultation to installation we are with you every step.

☎ 01933 229135

✉ enquiries@thegaragedoorcentre.co.uk

🌐 www.thegaragedoorcentre.co.uk



VISIT OUR SHOWROOM

6 - 8 Meadow Close, Finedon Road,
Wellingborough, Northants, NN8 4BH

Opening Hours: Mon - Fri 9am - 5pm Saturday: 9am - 1pm



Samson
Outdoor Living

Samson Outdoor Living specialise in premium bespoke outdoor living products from automated awnings and pergolas to glassrooms and louvred roof systems, giving you year round outdoor protection.

☎ 01933 448844

✉ enquiries@samsonawnings.co.uk

🌐 www.samsonawnings.co.uk

Women's Health Solutions

GET YOUR
FREE
CONSULTATION
TODAY

**Specialists in incontinence and pelvic problems.
Get back to work, sport and life with confidence!**

Get a free consultation with The Ashgrove Clinic and make the first step to feeling free from bothersome and embarrassing pelvic issues. **Take action now...**

- Incontinence
- Postural pain during pregnancy
- Chronic pelvic pain
- Pain during sexual intercourse
- Chronic hip, pelvic or lower back pain
- Endometriosis & PCOS

- Period pains
- Menopause
- Fertility problems
- Pelvic organ prolapse
- Mum and baby osteopathy check ups

Book your FREE consultation now to find out how we can help you, call 01933 469043.

www.ashgrovehealth.co.uk | reception@ashgrovehealth.co.uk

The Ashgrove Clinic, 11 Market Square, Higham Ferrers, NN10 8BT

📍 The Ashgrove Clinic 📍

Move better. Feel better. Live better.



“These topics are often taboo. We provide a safe and discreet environment for you to heal and get back to health again.”

*Women's Health Specialist,
Brooke Robinson.*

New bus shuttle service to Ferry Meadows at weekends over the summer holidays

Nene Park Trust is pleased to announce the launch of a new shuttle bus service, running on Saturdays and Sundays in the summer holidays, which will drop visitors off right in the heart of Ferry Meadows.

NENE PARK SUMMER SHUTTLE BUS

The Nene Park Summer Shuttle Bus operates on Saturdays and Sundays between 20th July 2024 and 1st September 2024.

The Shuttle Bus will stop at every bus stop along the route, but only main stops are shown on the map and timetable.

You must signal clearly to the driver to indicate that you wish to get on the bus.

£2 per person, children under 10 go free

‘Your Community Greenbus’ will run from Herald Way in Gunthorpe all the way to Ferry Meadows, calling at bus stops in Paston, New England and Millfield along the way. The buses will run every 90 minutes from 9am to 6pm on Saturdays and Sundays from 20th July – 1st September 2024. The bus fare will be £2 per person with under 10s going free.

This bus is being run by Vectare bus company but has been organised by Nene Park Trust, thanks to funding from The National Heritage Lottery Fund through the 5-year Your Community Greenspace project.

There is no current bus service that comes right into Ferry Meadows, making Park accessibility limited

to those reliant on public transport. The aim of the Your Community Greenspace project is to make the Park more accessible to all and so by introducing this bus service, which stops in the main car park of Ferry Meadows, Nene Park Trust is hoping to improve Park accessibility for those living on the other side of Peterborough and offer a sustainable travel option for all.

This summer holiday bus service will be closely evaluated throughout the summer to see whether a permanent bus service into the Park is a viable option going forward.

Jen Marscheider, Head of Marketing for Nene Park Trust, says: “We are really pleased

£2 per person, children under 10 go free

NENE PARK SUMMER SHUTTLE BUS

Herald Way > Paston School > Occupation Road > Craig Street > Nene Park, Ferry Meadows

SATURDAY & SUNDAYS

The Nene Park Summer Shuttle Bus operates on Saturdays and Sundays between 20th July 2024 and 1st September 2024.

The Shuttle Bus will stop at every bus stop along the route, but only main stops are shown on the map and timetable. You must signal clearly to the driver to indicate that you wish to get on the bus.

| Buses towards Nene Park, Ferry Meadows | | | | | | |
|--|------|-------|-------|-------|-------|-------|
| Herald Way | 9:00 | 10:30 | 12:00 | 14:00 | 15:30 | 17:00 |
| Paston School | 9:06 | 10:36 | 12:06 | 14:06 | 15:36 | 17:06 |
| Occupation Road | 9:13 | 10:43 | 12:13 | 14:13 | 15:43 | 17:13 |
| Craig Street | 9:19 | 10:49 | 12:19 | 14:19 | 15:49 | 17:19 |
| Nene Park, Ferry Meadows | 9:35 | 11:05 | 12:35 | 14:35 | 15:55 | 17:35 |

| Buses towards Herald Way | | | | | | |
|--------------------------|-------|-------|-------|-------|-------|-------|
| Nene Park, Ferry Meadows | 9:40 | 11:10 | 12:40 | 14:40 | 16:10 | 17:40 |
| Craig Street | 9:55 | 11:25 | 12:55 | 14:55 | 16:25 | 17:55 |
| Occupation Street | 20:01 | 11:31 | 13:01 | 15:01 | 16:31 | 18:01 |
| Paston School | 10:08 | 11:38 | 13:08 | 15:08 | 16:38 | 18:08 |
| Herald Way | 10:13 | 11:43 | 13:13 | 15:13 | 16:43 | 18:13 |

For the latest updates, search us on Facebook & X (Twitter) f | X

CENTRAL CONNECT

we are able to offer this bus service to our Park visitors this summer. Please spread the word far and wide about ‘Your Community Greenbus’ so we can make sure it’s well used and we can continue to offer sustainable and accessible travel options to our Park visitors after the summer too.”

furniture centre
stylish home furniture

LIVING & DINING - BEDROOM - BEDS & MATTRESSES - SOFAS & CHAIRS - RUGS & FLOORING - OCCASIONAL

Hand made to order sofas and chairs.
Choose from 100's of fabrics and colours.

Pytchley Lodge Road, Kettering NN15 6JQ
sales@thefurniturecentre.com 01536 414121

LOCAL AUTHOR LAUNCHES LATEST NOVEL

Local author Thomas Richard Brown launched his latest novel, *Feeding the Pigs*, to a capacity attendance at The Dalton Hall on 24th May. This follows the success of his first three novels *Mary Knighton*, *Thisbe* and *A Knock at the Door*.

His latest book is set in the freezing winter of 1963 when the country practically ground to a halt. It tells of a young man's year working on a stock farm at Toddington just off the M1 before going up to university to read for an agricultural degree. After gruelling days working in the intense cold, Peter becomes involved with the local Young Farmers' Club and their attempts to put on a play in the local school. Villagers and people with whom he works and even an enormous boar are drawn into the production of the play and the drama that ensues around it. Villainy is afoot and unwittingly the principal characters join in the mayhem that this causes.

The story is written in the author's relaxed style and keeps the reader moving with the plot and eager to turn the page, while the final chapters race to an exciting and unexpected ending. Shortly before the launch, Richard was interviewed on both BBC Radio Northampton and Huntingdon Community Radio where he talked about his books and especially *Feeding the Pigs*. Friends were invited to read from each of his books and they were introduced by Dr. Mike Muncaster a local historian. During the reading, Mike produced on a screen pictures



as a backdrop to the storyline of each novel. Also present was another local author, Mary Matthews, who writes as Georgia Rose and has herself published eight successful novels. Mary has been largely responsible for bringing all of Richard's books to print.

The evening was deemed to have been a great success, confirmed by the fact that all available copies of *Feeding the Pigs* were sold during the author's question time. Mary Knighton, *Thisbe*, *A Knock at the Door* and now *Feeding the Pigs* can be bought on Amazon either as paperbacks or in Kindle versions.

Nene Valley news CLASSIFIEDS

Deadlines for all classifications: 5pm Monday prior to issue date. A complete version of our Terms and Conditions can be found online at www.nenevalleynews.co.uk. Pay by credit/debit card or cheque. All major credit/debit cards accepted. For help and information please call 01522 692542 or visit www.nenevalleynews.co.uk

Family NOTICES

*Nene Valley News can help
you make those important
family announcements.*



For help and information to
place your notice please call
01522 692542 or visit
www.nenevalleynews.co.uk

ACCOUNTANCY

Jon Essam & Co Ltd
Chartered Accountants

- Free initial consultation with fixed fee quotation
- Proactive accountancy and tax service for landlords, sole traders, partnerships and limited companies
- Tax planning and advice
- Registered auditor
- Bookkeeping, management accounts and VAT submissions
- Making tax digital (MTD) submissions
- QuickBooks Platinum ProAdvisor, Partner with Xero and Sage
- Payroll, auto enrolment and CIS bureau service

Email or visit our website to arrange a free consultation
23 Cottingham Way, Thrapston, Kettering,
Northants NN14 4PL (behind the fire station)
info@essamca.co.uk | www.essamca.co.uk | 01832 730280

HOME IMPROVEMENTS

M. J. HILLERY & SONS
Property Solutions – we do it all!

ELECTRICIANS & PLUMBERS
KITCHENS & BATHROOMS
DESIGN • SUPPLY • INSTALLATION
BEDROOMS • OPEN PLAN LIVING SPACES • STUDIES
WALK IN SHOWERS • WETROOMS • MOBILITY BATHROOMS
CARPENTRY • PLASTERING • DECORATING
BUILDING • LANDSCAPING



01536 791914 • 01604 411788
Email: enquiries@mjhillery.com • www.mjhillery.com

PUBLIC NOTICES

NORTH NORTHAMPTONSHIRE COUNCIL

ROAD TRAFFIC REGULATION ACT 1984 – SECTION 14
(HIGH STREET, RINGSTEAD)

(TEMPORARY PROHIBITION OF THROUGH TRAFFIC) ORDER 2024
NOTICE IS HEREBY GIVEN that North Northamptonshire Council have made an Order the effect of which is to prohibit traffic from proceeding along that length of High Street, Ringstead as set out below.

LENGTH OF ROAD TO WHICH RESTRICTION APPLIES: That length of High Street, Ringstead from outside no.18 to outside no.33.

REASON FOR RESTRICTION: The restriction is required for safety during a new water connection.

PERIOD OF CLOSURE: The proposed Order will come into effect on 8th July 2024 and will continue in force for a period of eighteen months. An application may be made for the approval of the Secretary of State for Transport for the Order to be extended if this proves necessary. However, the restriction specified will have effect only at such times and to such an extent as is indicated by the display of signs prescribed by the Traffic Signs Regulations and General Directions 2016.

EXPECTED DURATION: It is expected that the road will be restricted for up to three days.

ALTERNATIVE ROUTES: use Church Street and Carlow Street.

If you require any further information please contact Steve Fowler
ref:- 24/25 – N145 Steve.Fowler@northnorthants.gov.uk PKG/T24/367

ROAD TRAFFIC REGULATION ACT 1984 – SECTION 14
(FINEDON ROAD, IRLINGBOROUGH)

(TEMPORARY PROHIBITION OF THROUGH TRAFFIC) ORDER 2024
NOTICE IS HEREBY GIVEN that North Northamptonshire Council intend, not less than seven days from the date of this Notice, to make an Order the effect of which will be to prohibit traffic from proceeding along that length of Finedon Road, Irlingborough as set out below.

LENGTH OF ROAD TO WHICH RESTRICTION APPLIES: That length of Finedon Road, Irlingborough for its entire length.

REASON FOR RESTRICTION: The restriction is required for safety during patching works.

PERIOD OF CLOSURE: The proposed Order will come into effect on 29th July 2024 and will continue in force for a period of eighteen months. An application may be made for the approval of the Secretary of State for Transport for the Order to be extended if this proves necessary. However, the restriction specified will have effect only at such times and to such an extent as is indicated by the display of signs prescribed by the Traffic Signs Regulations and General Directions 2016.

EXPECTED DURATION: It is expected that the road will be restricted for up to three weeks.

ALTERNATIVE ROUTES: use A6 and Addington Road.

If you require any further information please contact Steve Fowler
ref:- 24/25 – N149 Steve.Fowler@northnorthants.gov.uk PKG/T24/372

ROAD TRAFFIC REGULATION ACT 1984 – SECTION 14
(THE HEDGES, HIGHAM FERRERS)

(TEMPORARY PROHIBITION OF THROUGH TRAFFIC) ORDER 2024
NOTICE IS HEREBY GIVEN that North Northamptonshire Council have made an Order the effect of which is to prohibit traffic from proceeding along that length of The Hedges, Higham Ferrers as set out below.

LENGTH OF ROAD TO WHICH RESTRICTION APPLIES: That length of The Hedges, Higham Ferrers from Handcross Way Footpath to outside no.41.

REASON FOR RESTRICTION: The restriction is required for safety during mains works.

PERIOD OF CLOSURE: The proposed Order will come into effect on 15th July 2024 and will continue in force for a period of eighteen months. An application may be made for the approval of the Secretary of State for Transport for the Order to be extended if this proves necessary. However, the restriction specified will have effect only at such times and to such an extent as is indicated by the display of signs prescribed by the Traffic Signs Regulations and General Directions 2016.

EXPECTED DURATION: It is expected that the road will be restricted for up to three days.

ALTERNATIVE ROUTES: use St. James Close and Handcross Way.

If you require any further information please contact Steve Fowler
ref:- 24/25 – N150 Steve.Fowler@northnorthants.gov.uk PKG/T24/373

ROAD TRAFFIC REGULATION ACT 1984 – SECTION 14
(WEST STREET & BRIDGE STREET, KINGS CLIFFE)

(TEMPORARY PROHIBITION OF THROUGH TRAFFIC) ORDER 2024
NOTICE IS HEREBY GIVEN that North Northamptonshire Council have made an Order the effect of which is to prohibit traffic from proceeding along those lengths of West Street and Bridge Street, Kings Cliffe as set out below.

LENGTHS OF ROADS TO WHICH RESTRICTION APPLIES: Those lengths of West Street and Bridge Street, Kings Cliffe – from Blatherwycke Road and West Street junction to Park Street and Bridge Street junction.

REASON FOR RESTRICTION: The restriction is required for safety during carriageway patching.

PERIOD OF CLOSURE: The proposed Order will come into effect on 12th July 2024 and will continue in force for a period of eighteen months. An application may be made for the approval of the Secretary of State for Transport for the Order to be extended if this proves necessary. However, the restriction specified will have effect only at such times and to such an extent as is indicated by the display of signs prescribed by the Traffic Signs Regulations and General Directions 2016.

EXPECTED DURATION: It is expected that the roads will be restricted for up to two days.

ALTERNATIVE ROUTES: use Blatherwycke Road, A43, Southwick Road, Bulwick Road, Main Street, Woodnewton Road, Oundle Road, Apethorpe Road and Kings Cliffe Road.

If you require any further information please contact Steve Fowler
ref:- 24/25 – N163 Steve.Fowler@northnorthants.gov.uk PKG/T24/386

ROAD TRAFFIC REGULATION ACT 1984 – SECTION 14
(HIGH STREET, RUSHDEN)

(TEMPORARY PROHIBITION OF THROUGH TRAFFIC) ORDER 2024
NOTICE IS HEREBY GIVEN that North Northamptonshire Council intend, not less than seven days from the date of this Notice, to make an Order the effect of which will be to prohibit traffic from proceeding along that length of High Street, Rushden as set out below.

LENGTH OF ROAD TO WHICH RESTRICTION APPLIES: That length of High Street, Rushden from the junction of Church Street to outside Dominos.

REASON FOR RESTRICTION: The restriction is required for safety during repairs.

PERIOD OF CLOSURE: The proposed Order will come into effect on 24th July 2024 and will continue in force for a period of eighteen months. An application may be made for the approval of the Secretary of State for Transport for the Order to be extended if this proves necessary. However, the restriction specified will have effect only at such times and to such an extent as is indicated by the display of signs prescribed by the Traffic Signs Regulations and General Directions 2016.

EXPECTED DURATION: It is expected that the road will be restricted for up to three days.

ALTERNATIVE ROUTES: use Newton Road, A6 and Bedford Road.

If you require any further information please contact Steve Fowler
ref:- 24/25 – N164 Steve.Fowler@northnorthants.gov.uk PKG/T24/387

Dated this 6th day of July 2024
ADELE WYLIE, Executive Director of Customer & Governance
(Monitoring Officer)

Higham's best kept secret is right on Market Square...

When you need legal help you'll want a law firm that stands by you. At Wilson Browne we have a friendly, down-to-earth-approach, so we can understand you and you can understand us.

With offices across Northamptonshire and in Leicester, we offer a complete range of legal solutions for individuals and businesses, with transparent costs.



0800 088 6004
info@wilsonbrowne.co.uk
wilsonbrowne.co.uk

- Wills, Trusts & Estates
- Managing Wealth & Assets
- Residential Conveyancing
- Family Law
- Employment Law
- Disputes
- Debt Recovery
- Business Services
- Commercial Property

All the help you need



wilson browne
SOLICITORS



HERMITAGE HOUSE CARE HOME HOSTS FIRST DOG SHOW IN THRAPSTON

Hermitage House Care Home recently held its first Dog Show. Attended by residents, families and members of the Thrapston community, the event was a great success with over 100 attendees, who also enjoyed browsing stalls and sampling delicious refreshments.

"In preparation for our event, residents made dog biscuits to give to our canine attendees. They also handmade 1st place rosettes to present to the winning pooches along with their certificates," explained Wellbeing Coordinator, Jessica Bennett.

"Our dog show categories included Loveliest Lady, Fabulous Fella, Cutest Puppy, Golden Oldie, Best Rescue, Fluffiest Pooch, Best Young Handler, and Waggiest Tail. The Loveliest Lady category was particularly challenging

to judge with over 20 entries," said Customer Relations Manager, Jessica Grayson.

"Residents thoroughly enjoyed the atmosphere of the event. There were a lot of smiles, laughs and plenty of wagging tails. Residents also loved having the chance to judge a category in the dog show," added Jessica Bennett.

"Our staff were thrilled to bring their furry friends along, and visitors were impressed with the event's turnout. We had over 50 dogs and well

over 100 people join us. Many asked if we could make this an annual event, which we would love to do. For next year's event, we hope to include an agility course!" added Jessica Grayson.

Home Manager, Jolene Anderson said: "Thank you to everyone who attended, especially our wonderful stall holders: Katrina's Happy Dogs, The Soggy Doggy, first responders, Sarah's Sweet Tooth, Paws of Raunds Pet Supplies, resident Maureen with her handmade bracelets, and our own Tombola stall."

For more information about life at Hermitage House Care Home, please contact Customer Relations Manager Jessica Grayson at jessica.grayson@countrycourtcare.com or call 01832 430 084.



Our family, caring for yours

Hermitage House Care Home

Respite Care: Get 6 weeks for the price of 4

As a brand new care home, Hermitage House provides the highest standards of family-led residential and dementia care. Our home is luxurious and beautifully furnished, whilst retaining a warm family atmosphere that makes Hermitage House feel extra special.

Call us today
01832 430 083

Kingfisher Road,
Thrapston, Kettering,
NN14 4GN

www.countrycourtcare.com

